INDICATIONS.

FAIR AND COLD TONIGHT AND WEDNESDAY.

The Fort Wayne Sentinel

SUGGESTION.

Not until we are ready to give up all can we go up into all.

ESTABLISHED 1833. FORT WAYNE, IND., TUESDAY, DEC. 17, 1901. PRICE TWO CENTS

MAY PROBE NAVY

RESOLUTIONS PRESENTED TO THE HOUSE.

ASK JUSTICE FOR SCHLEY

PROVIDES FOR A SWEEPING INQUIRY.

OTHER SCHLEY RESOLUTIONS

PHILIPPINE TARIFF CALLED UP AND DEBATED.

Washington, Dec. 17.—Representative Wheeler, of Kentucky, has introduced a resolution to investigate the conduct of Rear Admiral Schley from the time he took command of the flying squadron up to and including the destruction of the Spanish fleet, July 3, 1898. It recites the action of the court of inquiry and declares the American people desire an investigation by citizens not connected with the navy department.

Representative Mudd, of Maryland, also introduced a resolution relative to Admiral Schley, as follows:

"Resolved, That the thanks of congress and the American people are hereby tendered to Rear Admiral Winfield Scott Schley and the officers and men under his command for their victory over the Spanish forces and the destruction of the Spanish fleet in the naval battle off Santiago de Cuba, on July 3, 1898."

Mr. Mudd says the resolution is not the result of any concerted action by the Maryland delegation and represents his individual views.

IN THE SENATE.

Washington, Dec. 17.—Soon after the senate convened today a joint resolution making some amendments to the act "to establish a code of law for the district of Columbia," was reported and passed.

After the transaction of purely routine business the senate at 12:35 p. m., on motion of Mr. Allison, went into executive session.

IN THE HOUSE.

Washington, Dec. 17.—The first debate of the session in the house began today on the bill to provide temporary revenues for the Philippine islands. Under the agreement made last Friday the debate is to continue today and tomorrow until 4 o'clock, when the vote is to be taken. Mr. Payne, the floor leader of the majority, opened for his side, and owing to the indisposition of Mr. Richardson, the floor leader of the minority, who is suffering from an attack of the grip, the task of opening for the democratic side devolved upon Mr. Swanson, of Virginia. There was a fair attendance in the galleries. Before the debate began some preliminary business was transacted. Messrs. De Armond, of Missouri, and Broussard, of Louisiana, who had not heretofore appeared at this session, took the oath.

After the routine business had been disposed of Mr. Payne moved that the house go into committee of the whole for the consideration of the Philippine revenue bill. Two democrats, Messrs. Vandiver, of Missouri, and Cooper, of Texas, attempted to interrupt the motion with requests for unanimous consent to consider Schley resolutions, but Mr. Payne declined to yield the floor and his motion prevailed.

Mr. Payne, in opening the debate, carefully explained the purpose of the bill, which already has been set forth in his report.

CANAL TREATY RATIFIED.

Washington, Dec. 17.—By a vote of 72 to 6 the senate ratified the Hay-Pauncefote isthmian canal treaty late yesterday afternoon. Only Senators Bacon, Blackburn, Culberson, Mallory, Teller and Tillman voted against the convention. Bailey paired with Depew and Elkins. Rawlins paired with Hanna and Sewell. Daniel, Jones, of Nevada, Patterson and Quay did not vote.

Opposition to the convention had dwindled and the six senators who voted against it did so largely upon the ground that our right to construct an isthmian canal cannot be questioned by any power, and therefore a treaty with Great Britain is not needed to enable us to begin work on the Nicaraguan canal. Senator Culberson, of Texas, probably had another reason. He has contended that the preamble of the Hay-Pauncefote pact perpetuates the eighth article of the Clayton-Bulwer treaty. Senator Bailey, also of Texas, shared the view of his colleague.

A majority of the democratic senators voted for the treaty with the expressed understanding that they did so because they believed its ratification would promote canal legislation during the present session of congress. Being in favor of the canal and desirous that work should be begun at the earliest possible moment, they were unwilling to place any more obstacles in the way of the passage of the pending canal bill.

LOCAL LINES.

The ladies of Plymouth Congregational church will hold a bazar this evening in the church. Handkerchiefs, aprons and cakes will be on sale.

The White Carnation club will give a reception and dance in the Taylor dancing academy on January 9th.

The Catholic Benevolent league will give a reception and progressive pedro party January 15 in K. of L. hall.

Mr. and Mrs. T. R. Gilbert, of Angola, were in the city last evenig, the guests of their son, G. J. Gilbert and family.

H. M. Bacon, of Detroit, assistant superintendent of the registry system of the postoffice department, was in the city today.

St. Francis council No. 7, Catholic Benevolent League, of Indiana, will hold its election of officers at St. Francis' hall this evening.

HEAVY DAMAGE FROM WATER

KLAEHN & MELCHING'S STOREROOMS DELUGED.

Water Pipes Burst and Cause Havoc in Undertaking Stock—Loss Will be $700.

Burst water pipes in the Ewing block, at Harrison and Main streets, this morning deluged the storerooms of Klaehn & Melching, undertakers, causing a damage estimated by the firm at fully $700, and while the stock is insured, the policies do not provide protection against such cases as the present one.

The upper floors of the Ewing block are used as a gymnasium by the Fort Wayne Turnverein and their equipment includes an elaborate bath room service. At 4 o'clock this morning H. W. Zumbro, who sleeps at the Klaehn & Melching establishment, was awakened by the noise of falling water, and on going to the rear room he found a flood pouring through the ceiling upon the storeroom. The aid of the police department was called and after a time the water was shut off, but not until a large amount of fancy undertakers' hardware, small cloth caskets and elaborate couches had been deluged and badly damaged. Two water pipes in a bath room had burst, and in addition to the other damage a large section of the plastering was carried down by the water.

Mr. and Mrs. Martin Sorg entertained friends at pedro Saturday evening. Mrs. Rose Sorg and David Spindler won first prizes and the consolations were awarded to Mrs. David Spindler and John Harkenrider.

SHOT BY BURGLAR

MISS MURPHY KILLED IN HER HOME IN PITTSBURG.

THIEF ENTERED HER ROOM

VICTIM WAS AN EXPERT WITH THE REVOLVER.

KEPT LARGE SUMS IN ROOM

MISS MURPHY PROMINENT IN CHURCH AND SOCIETY.

Pittsburg, Pa., Dec. 17.—Harriet P. Murphy, prominent in church and society circles and treasurer of the Kingsley house fund, was murdered at her home, 6221 Howe street, east end, by a burglar, about 3 o'clock this morning. The murderer made his escape and, although the whole detective and police force of that section was called, the man has not been captured.

Miss Murphy was the only sister of Select Committeeman John A. Murphy, from the Twentieth ward, and was 30 years old. She, with her brother and two servants, women, lived alone in the house, Miss Murphy sleeping on the second floor. She was an expert with the revolver, having practiced many years for the purpose of protecting herself in the event of just such an attack as happened this morning, and she always had a pistol either under her pillow or within easy reach.

About 3 o'clock this morning her brother was awakened by two shots in the house, and, hastening to his sister's room, found her lying dead on the floor with a bullet wound in the head. The burglar was a porch-climber. He scaled the porch posts and entered the window of Miss Murphy's room by breaking the glass. It is supposed that the noise of the crashing glass awakened her and as she jumped from the bed with her revolver in her hand, the man fired. Marks in the snow on the porch roof indicate that only one man entered the room. Miss Murphy usually kept the collections for the Kingsley house fund in her room until they reached a sum large enough to be placed in the bank, and it is thought the burglar was after this money.

CAR AND WAGON COLLIDE.

A collision occurred last evening between car No. 12 of the Lewis street line and a load of logs on East Lewis street. The motorman did not see the wagon until it was too late to prevent the accident and the car crashed into it, wrecking the vestibule and damaging the machinery. Motorman Turner was painfully bruised.

FUEL DEALERS BUSY.

Dealers in coal and wood report an unprecedented trade during the past few days and many of them are barely able to fill their orders. The cold snap caught the people unprepared and the coal yards were besieged by crowds who were equally vehement in their demand for an instant delivery of their order and in the expressions of opinions about the gas company. "These people could have saved themselves discomfort and money by ordering a ton or two of coal in the summer," remarked one dealer as he wrote "Thursday" across an order which an irate female demanded should be delivered in an hour. "Coal was cheaper then and there was no scarcity. They gave us the laugh when the thermometer registered 90, but," he concluded with a grim smile, "if they can stand it, we can."

ABOUT THE COURT HOUSE.

The county council was in session today to make some minor appropriations; $400 was allowed for assistant prosecutor's fees in the Dunn case and $205 was allowed for expert witnesses' fees and some incidentials connected with the trial. The council also voted an appropriation of $50 a month for jail matron's fees, which will now go to Mrs. George W. Stout; $5 asked for by the auditor for destroying fish nets was disallowed and after voting themselves $5 a piece back salary, the board adjourned.

Otto Herbst as been cited to show cause why he should not turn over all money, books and papers of the Saengerbund Hall association to Joseph Nussbaum, receiver.

In the bastardy case of Mennewisch vs. Pfleidner a settlement was made in the circuit court today, the plaintiff accepting $300.

IS SEEKING INFORMATION

COUNCILMAN MILLER WILL PROBE GAS QUESTION.

Announces Intention to Wait on the President of the Company With Some Interrogatories.

Councilman Miller, of the Eighth ward, said to The Sentinel at noon today that he proposed to call on President Henry C. Paul, of the gas company, this afternoon and ask for specific information concerning the gas supply.

"I will ask him," said Mr. Miller, "as a councilman, whether he proposes to abide by the ordinances. I will want to know whether he has filed an account of expenditures, as is required, and if he has, I want to know where he has filed it. I want to know whether the pump they are talking about pumps gas to Fort Wayne or to Anderson. I want to know whether his company stands ready to pay rebates to poor people who pay for gas and don't get it, and whether they will pay to persons who have been obliged to buy wood or coal to keep warm the amount they have been obliged to pay, without a law suit. In fact, I propose to ask Mr. Paul a whole lot of questions—not for my own information, but for the information of the public, whose representative I am supposed to be in a humble way. I am not 'after the gas company' as that expression is understood, but I do want Mr. Paul to say whether his company proposes to deal fairly with the city and its citizens the same as one man should deal with another."

A SERMON IN VERSE.

Rev. J. Webster Bailey, pastor of Plymouth Congregational church, will deliver his Christmas sermon in verse, Christmas morning. As a writer of poetry and prose he has a high repute and the sermon is sure to be interesting. The young people of his Bible class have arranged to have it printed in an attractive booklet.

HAS BEEN TRANSFERRED.

Auburn, Ind., Dec. 17.—(Special.)—The injunction suit brought in the DeKalb circuit court by the Wabash railroad asking that the Baltimore and Ohio be restrained from obstructing or interfering with their constructing a crossing for the new Butler line over the tracks of the Baltimore and Ohio, just west of St. Joe, was called up today by Rose & Rose, attorneys for the Baltimore and Ohio., who secured a dismissal for the reason that the case has been transferred to the United States court and is being heard at Indianapolis today.

M'KINLEY FUND GROWS.

Contributions to the McKinley national monument fund are coming in at an encouraging rate, and this morning Chairman Breen, the Twelfth district member of the Indiana committee reported Fort Wayne contributions to a total of nearly $400. There is $101.90 at the Hamilton national bank, $76.10 at the Old National, $67.15 at the First National, $33 at the White National, $34 at the post office, and $95 which was contributed by the attorneys. Many of the manufacturing institutions have not yet reported, and from present indications Fort Wayne will make a handsome response to the invitation of the national committee.

AUBURN HAS A FIRE.

Auburn, Ind., Dec. 17.—(Special.)—The bakery of Thomas Bros., in this city, was totally destroyed by fire today. All the employes were temporarily absent from the place and when the fire was discovered at 9 o'clock it had secured such headway that it was impossible to save the place. The loss is $2,500, with insurance of $1,500. It resulted from a defective flue.

AGED PIONEER WOMAN'S LIFE ENDS

Mrs. Sarah Bush, one of the best known of the pioneer residents of Allen county, died at 2:30 o'clock this afternoon at the old Bush homestead, east of the state school, at the age of nearly 82 years.

MRS. SARAH BUSH,
Aged Allen County Pioneer, Whose Death Occurred Today.

Mrs. Bush has been in failing health for some time and during the past few weeks her condition has been regarded as critical. Death was due to the infirmities of age. Mrs. Bush was born January 12, 1820, at Freeport, Tuscarawas county, Ohio.

She came with her father, Joseph Madden, to Indiana, in 1837, and for more than sixty years has resided near this city. She was united in marriage to Isaac Bush May 2, 1839, and to this union thirteen children were born. Four are living—Mrs. Andrew McDaniel, E. K. Bush, the commission merchant; Mrs. H. J. Oswalt and J. L. Bush, all of this city. There are eleven grandchildren.

For sixty years Mrs. Bush had been a devoted member of the Berry street M. E. church, widely known and universally esteemed for the splendid attributes of lofty womanhood which illuminated her life. Her death will be greatly lamented, and particularly so by the older citizens, who have known and esteemed this pioneer woman for more than half a century.

TWO OTHER LINES

ELECTRIC ROADS PROJECTED BY M'KINLEY SYNDICATE.

TO GO OUT FROM FORT WAYNE

ONE TO THE NORTH; ANOTHER TO THE SOUTH.

WERE INCORPORATED TODAY

FORT WAYNE & NORTHERN AND FORT WAYNE & SOUTHERN.

The McKinley syndicate, owners of the Fort Wayne and Southwestern electric line, has begun active steps toward making good its original prediction that Fort Wayne was to be the center of a vast interurban system, with electric lines radiating from the city in every direction. Articles of incorporation completing the organization of two new Fort Wayne electric railroad companies were forwarded to the secretary of state at Indianapolis this afternoon.

These are the Fort Wayne and Northern Traction company and the Fort Wayne and Southern Traction company, each nominally incorporated for $25,000 as a preliminary step, and the incorporators are identical in each company—W. B. McKinley, S. L. Nelson, B. R. Stephens, H. E. Davisson and J. Ross McCulloch. Mr. McKinley is president of the interurban syndicate which owns a large number of electric lines in various parts of the country. Mr. Nelson is the vice president and general manager of the Fort Wayne and Southewestern, and Mr. Stephens and Mr. Davisson are also connected with the general offices of the Southwestern. The other members of the incorporating board, J. Ross McCulloch, has been too long connected with the Hamilton National bank in this city to need further introduction.

The articles of incorporation were prepared at the law offices of Olds & Doughman and are now upon their way to Indianapolis. While the incorporators are for the most part connected with the Southwestern system, the new companies are organized independently of the old line.

WILL MOVE QUICKLY.

General Manager Nelson was out of the city today and could not be seen, but from another source The Sentinel learns that active preparations will begin at once toward the construction of two new electric interurban lines, one extending northward and the other southward from Fort Wayne. There will be, of course, many preliminaries to engage the attention of the projectors before the actual work of construction will begin, but from the present indications the coming year will be a busy and fruitful one for Fort Wayne in the interurban way. The fact that push and energy has characterized every action of the McKinley syndicate since its advent into this territory will lend public confidence to the new plans, for Manager Nelson has demonstrated that his company is in earnest. When the Southwestern was purchased it was announced that it was simply the beginning of operations in this vicinity. Today the first decisive step has been taken toward developing the plans the. outlined, though representatives of the company have on several occasions made exploratory trips over the routes upon which it is now proposed to build.

It is learned that the Fort Wayne and Northern Traction company contemplates the construction of a line running northward from this city, reaching Garrett, Auburn, Waterloo and other points, including the numerous lakes in Steuben county which are rapidly coming into favor as summer homes for Fort Wayne people. The Fort Wayne and Southern Traction company will extend a line in the opposite direction and such towns as Bluffton and Decatur are on its map.

Until the project has progressed somewhat farther it will perhaps be impossible to obtain a complete idea of the scope of the plan as now contemplated. It is certain, however, that the formation of the new companies today may be accepted as proof positive that the McKinley people are in genuine earnest in their proposition to give Fort Wayne a number of new interurban lines.

MARRIAGE LICENSES.

David M. Evard and Mary J. Longirdner.

POSTMASTER GENERAL SMITH HAS RESIGNED

Washington, Dec. 17.—Announcement was made today that Postmaster General Smith has tendered his resignation and that it has been accepted. Henry C. Payne, national committeeman from Wisconsin, has been offered the position and has accepted it.

HAD TRIED TO KILL HIMSELF.

Frank Kelley, an inmate of the Allen county infirmary, died at midnight. Kelley came to this city some time ago from Cincinnati with his feet badly frozen, a condition from which he had been suffering for a week without medical attention. He was placed in the county institution, and on Sunday attempted to commit suicide with a pair of scissors, severing an artery in his wrist. Dr. Enslen was called and dressed the injury and it was believed he would recover. Death ensued last night, however, and Dr. Enslen states that it was the result of septicaemia from the frozen feet. Kelley claimed to have a brother in this city, but the officials have been unable to locate any of his relatives.

THERE ARE OTHERS.

Fort Wayne people who were compelled to shiver through the recent arctic spell on account of a light supply of gas, were not alone in their misery. Hon. T. E. Ellison, who has just returned from Hartford City, says the supply there was much lighter than in Fort Wayne. Many of the factories were compelled to shut down and last night the Hartford City electric light plant could not operate for lack of fuel. Mr. Ellison says Fort Wayne is more favorably situated than many of the cities in the gas fields.

GET MUNCIE FRANCHISE.

The city council at Muncie last evening granted to the Fort Wayne applicants a franchise for an independent telephone system in that city. The franchise runs for thirty-five years and provides for a payment of 2 per cent. of the gross receipts to the city. The vote by which the measure passed the council was—ayes, 9; nays, 1.

HEAVIEST ON RECORD.

The sale of stamps at the Fort Wayne postoffice yesterday amounted to a total of more than $500, and is the heaviest day's sale in the history of the office. The month of December will also break another record in this respect.

DR. PORTER'S LECTURE.

The lecture by Dr. Miles F. Porter on "The Progress and Results of Modern Surgery," which was postponed last Friday night on account of the inclement weather, will be given Thursday night. Mrs. Sam C. Moffat will sing.

LOCAL LINES.

Mrs. Manning Smith, of 353 East Wayne street, is seriously ill.

H. Boester has opened a barber shop in the Israel building, 119 Broadway.

Degree of Honor lodge, No. 29, will give an entertainment at Elektron hall tonight.

Henry Buhlman left today for Detroit in the interest of the Western Gas Construction company.

Miss Sophia Zucker has taken a position as stenographer in the offices of the Archer-Sprague-Vernon company.

There will be a meeting of the official board of Wayne street Methodist Episcopal church at 8 o'clock this evening.

Miss Blanche Bilderback leaves soon for a visit of several months with her sister, Mrs. William Fielder, in Tampa, Florida.

The offices and several of the class rooms of the International Business college are being very handsomely decorated by S. W. Hull.

The students of the medical college will attend the lecture given by Dr. Porter in Plymouth Congregational church Thursday night in a body.

Miss Angeline Polhamus, of 137 East Creighton avenue, daughter of J. C. Polhamus, is recovering from a recent operation for eye trouble.

The annual meeting of the congregation of Grace Reformed church will be held New Year's morning. New officers and a board of trustees will be elected.

A waste pipe in the toilet rooms on the second floor of the Allen County Loan and Savings building, Berry and Clinton streets, burst last evening, and the offices of the company on the first floor were flooded. A large quantity of plastering fell and the damage was quite extensive.

WATERS SUBSIDE

PENNSYLVANIA RECOVERING FROM FLOODS.

RAILROADS ARE RESUMING

TRAIN SERVICE, HOWEVER, IS VERY IRREGULAR.

THE LOSSES ARE ENORMOUS

THREE TO FIVE MILLIONS THE ESTIMATES.

Philadelphia, Pa., Dec. 17.—Railroad service in this state which was badly crippled by the floods of Saturday night and Sunday is gradually recovering its normal condition and by this afternoon or tomorrow morning trains will be running practically on time. Thousands of laborers are at work today repairing the damage to roadbed and bridges wrought by the rushing waters. The railroads that suffered the most damage are the Lehigh Valley, Central of New Jersey, Pennsylvania, Delaware, Lackawanna and Western and New York Central. In some localities it will be weeks before the damage is fully repaired.

The sweep of water was greater in some sections than was ever known before and bridges that withstood the floods of years were swept away. The sudden drop in the temperature was providential in some respects as it prevented the flood from spreading, but it entailed great suffering on the 2,000 or more persons rendered homeless by the destruction of their houses. All passengers on stalled trains were removed from their uncomfortable situation last night and this morning by the railroad companies, and the trains are now being taken to their destination. The Frank Daniels comic opera company, which was to have opened a two weeks' engagement at the Broad street theater last night, did not reach the city until early this morning, having been nearly forty-eight hours in making the journey from Buffalo, which is ordinarily accomplished in twelve hours. The members of the company sat up nearly all of this time and were both hungry and tired when they arrived here.

In the lower anthracite coal region the situation is growing worse. The mine workings are thoroughly soaked with water and it may be weeks before some of them can be worked, although there was a resumption today in a few mines. It is estimated that 50,000 mine workers and mechanics are idle as a result of the flood.

At Harrisburg the Pennsylvania railroad officials say trains from the west are now only about two hours late and from the north the service is practically regular.

On the Lehigh Valley and New Jersey Central roads the service, while somewhat improved, is still very irregular and officials say they will be lucky if passenger traffic is fully resumed by the end of this week. Along the lines of both roads hundreds of cars loaded with coal are held up, but there is no danger of a coal famine as the companies have a large reserve supply at tide water points.

The weather today is not quite so cold as yesterday and in some sections snow is falling.

Various estimates are given of the money loss entailed by the floods. Conservative guessers place the loss at from $3,000,000 to $5,000,000. So far reports have been received here of the loss of nine lives in various parts of the state.

WILL ASK FOR CONVENTION.

The union Christian Endeavor meeting held Sunday afternoon at the First Presbyterian church resulted in an awakened interest in the coming convention of the Fort Wayne district to be held at Bluffton January 2 and 3. It was voted to ask that the succeeding session of the convention be held at Fort Wayne. The district comprises the five counties of Allen, Wells, Whitley, Huntington and Adams.

LOCAL LINES.

Mrs. Charles Taylor and daughter, Miss Julia Taylor, left today for Joplin, Mo., for a visit with friends.

Raymon, the little son of Mr. and Mrs. W. H. Myers, of South Wayne street, has been quite ill for several days.

Miss Agnes Nadal, of Bay street, who was taken suddenly alarmingly ill Sunday with blood poisoning, is improving.

INDICATIONS.

FAIR AND COLD TONIGHT AND WEDNESDAY.

The Fort Wayne Sentinel

SUGGESTION.

Not until we are ready to give up all can we go up into all.

ESTABLISHED 1833. FORT WAYNE, IND., TUESDAY, DEC. 17, 1901. PRICE TWO CENTS

MAY PROBE NAVY

RESOLUTIONS PRESENTED TO THE HOUSE.

ASK JUSTICE FOR SCHLEY

PROVIDES FOR A SWEEPING INQUIRY.

OTHER SCHLEY RESOLUTIONS

PHILIPPINE TARIFF CALLED UP AND DEBATED.

Washington, Dec. 17.—Representative Wheeler, of Kentucky, has introduced a resolution to investigate the conduct of Rear Admiral Schley from the time he took command of the flying squadron up to and including the destruction of the Spanish fleet, July 3, 1898. It recites the action of the court of inquiry and declares the American people desire an investigation by citizens not connected with the navy department.

Representative Mudd, of Maryland, also introduced a resolution relative to Admiral Schley, as follows:

"Resolved, That the thanks of congress and the American people are hereby tendered to Rear Admiral Winfield Scott Schley and the officers and men under his command for their victory over the Spanish forces and the destruction of the Spanish fleet in the naval battle off Santiago de Cuba, on July 3, 1898."

Mr. Mudd says the resolution is not the result of any concerted action by the Maryland delegation and represents his individual views.

IN THE SENATE.

Washington, Dec. 17.—Soon after the senate convened today a joint resolution making some amendments to the act "to establish a code of law for the district of Columbia," was reported and passed.

After the transaction of purely routine business the senate at 12:35 p. m., on motion of Mr. Allison, went into executive session.

IN THE HOUSE.

Washington, Dec. 17.—The first debate of the session in the house began today on the bill to provide temporary revenues for the Philippine islands. Under the agreement made last Friday the debate is to continue today and tomorrow until 4 o'clock, when the vote is to be taken. Mr. Payne, the floor leader of the majority, opened for his side, and owing to the indisposition of Mr. Richardson, the floor leader of the minority, who is suffering from an attack of the grip, the task of opening for the democratic side devolved upon Mr. Swanson, of Virginia. There was a fair attendance in the galleries. Before the debate began some preliminary business was transacted. Messrs. De Armond, of Missouri, and Broussard, of Louisiana, who had not heretofore appeared at this session, took the oath.

After the routine business had been disposed of Mr. Payne moved that the house go into committee of the whole for the consideration of the Philippine revenue bill. Two democrats, Messrs. Vandiver, of Missouri, and Cooper, of Texas, attempted to interrupt the motion with requests for unanimous consent to consider Schley resolutions, but Mr. Payne declined to yield the floor and his motion prevailed.

Mr. Payne, in opening the debate, carefully explained the purpose of the bill, which already has been set forth in his report.

CANAL TREATY RATIFIED.

Washington, Dec. 17.—By a vote of 72 to 6 the senate ratified the Hay-Pauncefote isthmian canal treaty late yesterday afternoon. Only Senators Bacon, Blackburn, Culberson, Mallory, Teller and Tillman voted against the convention. Bailey paired with Depew and Elkins. Rawlins paired with Hanna and Sewell. Daniel, Jones, of Nevada, Patterson and Quay did not vote.

Opposition to the convention had dwindled and the six senators who voted against it did so largely upon the ground that our right to construct an isthmian canal cannot be questioned by any power, and therefore a treaty with Great Britain is not needed to enable us to begin work on the Nicaraguan canal. Senator Culberson, of Texas, probably had another reason. He has contended that the preamble of the Hay-Pauncefote pact perpetuates the eighth article of the Clayton-Bulwer treaty. Senator Bailey, also of Texas, shared the view of his colleague.

A majority of the democratic senators voted for the treaty with the expressed understanding that they did so because they believed its ratification would promote canal legislation during the present session of congress. Being in favor of the canal and desirous that work should be begun at the earliest possible moment, they were unwilling to place any more obstacles in the way of the passage of the pending canal bill.

LOCAL LINES.

The ladies of Plymouth Congregational church will hold a bazar this evening in the church. Handkerchiefs, aprons and cakes will be on sale.

The White Carnation club will give a reception and dance in the Taylor dancing academy on January 9th.

The Catholic Benevolent league will give a reception and progressive pedro party January 15 in K. of L. hall.

Mr. and Mrs. T. R. Gilbert, of Angola, were in the city last evenig, the guests of their son, G. J. Gilbert and family.

H. M. Bacon, of Detroit, assistant superintendent of the registry system of the postoffice department, was in the city today.

St. Francis council No. 7, Catholic Benevolent League, of Indiana, will hold its election of officers at St. Francis' hall this evening.

HEAVY DAMAGE FROM WATER

KLAEHN & MELCHING'S STORE-ROOMS DELUGED.

Water Pipes Burst and Cause Havoc in Undertaking Stock—Loss Will be $700.

Burst water pipes in the Ewing block, at Harrison and Main streets, this morning deluged the storerooms of Klaehn & Melching, undertakers, causing a damage estimated by the firm at fully $700, and while the stock is insured, the policies do not provide protection against such cases as the present one.

The upper floors of the Ewing block are used as a gymnasium by the Fort Wayne Turnverein and their equipment includes an elaborate bath room service. At 4 o'clock this morning H. W. Zumbro, who sleeps at the Klaehn & Melching establishment, was awakened by the noise of falling water, and on going to the rear room he found a flood pouring through the ceiling upon the storeroom. The aid of the police department was called and after a time the water was shut off, but not until a large amount of fancy undertakers' hardware, small cloth caskets and elaborate couches had been deluged and badly damaged. Two water pipes in a bath room had burst, and in addition to the other damage a large section of the plastering was carried down by the water.

Mr. and Mrs. Martin Sorg entertained friends at pedro Saturday evening. Mrs. Rose Sorg and David Spindler won first prizes and the consolations were awarded to Mrs. David Spindler and John Harkenrider.

SHOT BY BURGLAR

MISS MURPHY KILLED IN HER HOME IN PITTSBURG.

THIEF ENTERED HER ROOM

VICTIM WAS AN EXPERT WITH THE REVOLVER.

KEPT LARGE SUMS IN ROOM

MISS MURPHY PROMINENT IN CHURCH AND SOCIETY.

Pittsburg, Pa., Dec. 17.—Harriet P. Murphy, prominent in church and society circles and treasurer of the Kingsley house fund, was murdered at her home, 6221 Howe street, east end, by a burglar, about 3 o'clock this morning. The murderer made his escape and, although the whole detective and police force of that section was called, the man has not been captured.

Miss Murphy was the only sister of Select Committeeman John A. Murphy, from the Twentieth ward, and was 30 years old. She, with her brother and two servants, women, lived alone in the house. Miss Murphy sleeping on the second floor. She was an expert with the revolver, having practiced many years for the purpose of protecting herself in the event of just such an attack as happened this morning, and she always had a pistol either under her pillow or within easy reach.

About 3 o'clock this morning her brother was awakened by two shots in the house, and, hastening to his sister's room, found her lying dead on the floor with a bullet wound in the head. The burglar was a porch-climber. He scaled the porch posts and entered the window of Miss Murphy's room by breaking the glass. It is supposed that the noise of the crashing glass awakened her and as she jumped from the bed with her revolver in her hand, the man fired. Marks in the snow on the porch roof indicate that only one man entered the room. Miss Murphy usually kept the collections for the Kingsley house fund in her room until they reached a sum large enough to be placed in the bank, and it is thought the burglar was after this money.

CAR AND WAGON COLLIDE.

A collision occurred last evening between car No. 12 of the Lewis street line and a load of logs on East Lewis street. The motorman did not see the wagon until it was too late to prevent the accident and the car crashed into it, wrecking the vestibule and damaging the machinery. Motorman Turner was painfully bruised.

FUEL DEALERS BUSY.

Dealers in coal and wood report an unprecedented trade during the past few days and many of them are barely able to fill their orders. The cold snap caught the people unprepared and the coal yards were besieged by crowds who were equally vehement in their demand for an instant delivery of their order and in the expressions of opinions about the gas company. "These people could have saved themselves discomfort and money by ordering a ton or two of coal in the summer," remarked one dealer as he wrote "Thursday" across an order which an irate female demanded should be delivered in an hour. "Coal was cheaper then and there was no scarcity. They gave us the laugh when the thermometer registered 90, but," he concluded with a grim smile, "if they can stand it, we can."

ABOUT THE COURT HOUSE.

The county council was in session today to make some minor appropriations; $400 was allowed for assistant prosecutor's fees in the Dunn case and $205 was allowed for expert witnesses' fees and some incidentals connected with the trial. The council also voted an appropriation of $50 a month for jail matron's fees, which will now go to Mrs. George W. Stout; $5 asked for by the auditor for destroying fish nets was disallowed and after voting themselves $5 a piece back salary, the board adjourned.

Otto Herbst as been cited to show cause why he should not turn over all money, books and papers of the Saengerbund Hall association to Joseph Nussbaum, receiver.

In the bastardy case of Mennewisch vs. Pfleidner a settlement was made in the circuit court today, the plaintiff accepting $300.

IS SEEKING INFORMATION

COUNCILMAN MILLER WILL PROBE GAS QUESTION.

Announces Intention to Wait on the President of the Company With Some Interrogatories.

Councilman Miller, of the Eighth ward, said to The Sentinel at noon today that he proposed to call on President Henry C. Paul, of the gas company, this afternoon and ask for specific information concerning the gas supply.

"I will ask him," said Mr. Miller, "as a councilman, whether he proposes to abide by the ordinances. I will want to know whether he has filed an account of expenditures, as is required, and if he has, I want to know where he has filed it. I want to know whether the pump they are talking about pumps gas to Fort Wayne or to Anderson. I want to know whether his company stands ready to pay rebates to poor people who pay for gas and don't get it, and whether they will pay to persons who have been obliged to buy wood or coal to keep warm the amount they have been obliged to pay, without a law suit. In fact, I propose to ask Mr. Paul a whole lot of questions—not for my own information, but for the information of the public, whose representative I am supposed to be in a humble way. I am not 'after the gas company' as that expression is understood, but I do want Mr. Paul to say whether his company proposes to deal fairly with the city and its citizens the same as one man should deal with another."

A SERMON IN VERSE.

Rev. J. Webster Bailey, pastor of Plymouth Congregational church, will deliver his Christmas sermon in verse, Christmas morning. As a writer of poetry and prose he has a high repute and the sermon is sure to be interesting. The young people of his Bible class have arranged to have it printed in an attractive booklet.

HAS BEEN TRANSFERRED.

Auburn, Ind., Dec. 17.—(Special.)—The injunction suit brought in the DeKalb circuit court by the Wabash railroad asking that the Baltimore and Ohio be restrained from obstructing or interfering with their constructing a crossing for the new Butler line over the tracks of the Baltimore and Ohio, just west of St. Joe, was called up today by Rose & Rose, attorneys for the Baltimore and Ohio, who secured a dismissal for the reason that the case has been transferred to the United States court and is being heard at Indianapolis today.

M'KINLEY FUND GROWS.

Contributions to the McKinley national monument fund are coming in at an encouraging rate, and this morning Chairman Breen, the Twelfth district member of the Indiana committee reported Fort Wayne contributions to a total of nearly $400. There is $101.70 at the Hamilton national bank, $76.10 at the Old National, $67.15 at the First National, $33 at the White National, $24 at the post office, and $85 which was contributed by the attorneys. Many of the manufacturing institutions have not yet reported, and from present indications Fort Wayne will make a handsome response to the invitation of the national committee.

AUBURN HAS A FIRE.

Auburn, Ind., Dec. 17.—(Special.)—The bakery of Thomas Bros., in this city, was totally destroyed by fire today. All the employes were temporarily absent from the place and when the fire was discovered at 9 o'clock it had secured such headway that it was impossible to save the place. The loss is $2,500, with insurance of $1,500. It resulted from a defective flue.

AGED PIONEER WOMAN'S LIFE ENDS

Mrs. Sarah Bush, one of the best known of the pioneer residents of Allen county, died at 2:30 o'clock this afternoon at the old Bush homestead, east of the state school, at the age of nearly 82 years.

MRS. SARAH BUSH,
Aged Allen County Pioneer, Whose Death Occurred Today.

Mrs. Bush has been in failing health for some time and during the past few weeks her condition has been regarded as critical. Death was due to the infirmities of age. Mrs. Bush was born January 12, 1820, at Freeport, Tuscarawas county, Ohio.

She came with her father, Joseph Madden, to Indiana, in 1837, and for more than sixty years has resided near this city. She was united in marriage to Isaac Bush May 2, 1839, and to this union thirteen children were born. Four are living—Mrs. Andrew McDaniel, E. K. Bush, the commission merchant; Mrs. H. J. Oswalt and J. L. Bush, all of this city. There are eleven grandchildren.

For sixty years Mrs. Bush had been a devoted member of the Berry street M. E. church, widely known and universally esteemed for the splendid attributes of lofty womanhood which illuminated her life. Her death will be greatly lamented, and particularly so by the older citizens, who have known and esteemed this pioneer woman for more than half a century.

TWO OTHER LINES

ELECTRIC ROADS PROJECTED BY M'KINLEY SYNDICATE.

TO GO OUT FROM FORT WAYNE

ONE TO THE NORTH; ANOTHER TO THE SOUTH.

WERE INCORPORATED TODAY

FORT WAYNE & NORTHERN AND FORT WAYNE & SOUTHERN.

The McKinley syndicate, owners of the Fort Wayne and Southwestern electric line, has begun active steps toward making good its original prediction that Fort Wayne was to be the center of a vast interurban system, with electric lines radiating from the city in every direction. Articles of incorporation completing the organization of two new Fort Wayne electric railroad companies were forwarded to the secretary of state at Indianapolis this afternoon.

These are the Fort Wayne and Northern Traction company and the Fort Wayne and Southern Traction company, each nominally incorporated for $25,000 as a preliminary step, and the incorporators are identical in each company—W. B. McKinley, S. L. Nelson, B. R. Stephens, H. E. Davisson and J. Ross McCulloch. Mr. McKinley is president of the interurban syndicate which owns a large number of electric lines in various parts of the country. Mr. Nelson is the vice president and general manager of the Fort Wayne and Southewestern, and Mr. Stephens and Mr. Davisson are also connected with the general offices of the Southwestern. The other members of the incorporating board, J. Ross McCulloch, has been too long connected with the Hamilton National bank in this city to need further introduction.

The articles of incorporation were prepared at the law offices of Olds & Doughman and are now upon their way to Indianapolis. While the incorporators are for the most part connected with the Southwestern system, the new companies are organized independently of the old line.

WILL MOVE QUICKLY.

General Manager Nelson was out of the city today and could not be seen, but from another source The Sentinel learns that active preparations will begin at once toward the construction of two new electric interurban lines, one extending northward and the other southward from Fort Wayne. There will be, of course, many preliminaries to engage the attention of the projectors before the actual work of construction will begin, but from the present indications the coming year will be a busy and fruitful one for Fort Wayne in the interurban way. The fact that push and energy has characterized every action of the McKinley syndicate since its advent into this territory will lend public confidence to the new plans, for Manager Nelson has demonstrated that his company is in earnest. When the Southwestern was purchased it was announced that it was simply the beginning of operations in this vicinity. Today the first decisive step has been taken toward developing the plans then outlined, though representatives of the company have on several occasions made exploratory trips over the routes upon which it is now proposed to build.

It is learned that the Fort Wayne and Northern Traction company contemplates the construction of a line running northward from this city, reaching Garrett, Auburn, Waterloo and other points, including the numerous lakes in Steuben county which are rapidly coming into favor as summer homes for Fort Wayne people. The Fort Wayne and Southern Traction company will extend a line in the opposite direction and such towns as Bluffton and Decatur are on its map.

Until the project has progressed somewhat farther it will perhaps be impossible to obtain a complete idea of the scope of the plan as now contemplated. It is certain, however, that the formation of the new companies today may be accepted as proof positive that the McKinley people are in genuine earnest in their proposition to give Fort Wayne a number of new interurban lines.

MARRIAGE LICENSES.

David M. Evard and Mary J. Longirdner.

POSTMASTER GENERAL SMITH HAS RESIGNED

Washington, Dec. 17.—Announcement was made today that Postmaster General Smith has tendered his resignation and that it has been accepted. Henry C. Payne, national committeeman from Wisconsin, has been offered the position and has accepted it.

HAD TRIED TO KILL HIMSELF.

Frank Kelley, an inmate of the Allen county infirmary, died at midnight. Kelley came to this city some time ago from Cincinnati with his feet badly frozen, a condition from which he had been suffering for a week without medical attention. He was placed in the county institution, and on Sunday attempted to commit suicide with a pair of scissors, severing an artery in his wrist. Dr. Enslen was called and dressed the injury and it was believed he would recover. Death ensued last night, however, and Dr. Enslen states that it was the result of septicaemia from the frozen feet. Kelley claimed to have a brother in this city, but the officials have been unable to locate any of his relatives.

THERE ARE OTHERS.

Fort Wayne people who were compelled to shiver through the recent arctic spell on account of a light supply of gas, were not alone in their misery. Hon. T. E. Ellison, who has just returned from Hartford City, says the supply there was much lighter than in Fort Wayne. Many of the factories were compelled to shut down and last night the Hartford City electric light plant could not operate for lack of fuel. Mr. Ellison says Fort Wayne is more favorably situated than many of the cities in the gas fields.

GET MUNCIE FRANCHISE.

The city council at Muncie last evening granted to the Fort Wayne applicants a franchise for an independent telephone system in that city. The franchise runs for thirty-five years and provides for a payment of 2 per cent. of the gross receipts to the city. The vote by which the measure passed the council was—ayes, 9; nays, 1.

HEAVIEST ON RECORD.

The sale of stamps at the Fort Wayne postoffice yesterday amounted to a total of more than $500, and is the heaviest day's sale in the history of the office. The month of December will also break another record in this respect.

DR. PORTER'S LECTURE.

The lecture by Dr. Miles F. Porter on "The Progress and Results of Modern Surgery," which was postponed last Friday night on account of the inclement weather, will be given Thursday night. Mrs. Sam C. Moffat will sing.

LOCAL LINES.

Mrs. Manning Smith, of 353 East Wayne street, is seriously ill.

H. Boesler has opened a barber shop in the Israel building, 119 Broadway.

Degree of Honor lodge, No. 29, will give an entertainment at Elektron hall tonight.

Henry Buhlman left today for Detroit in the interest of the Western Gas Construction company.

Miss Sophia Zucker has taken a position as stenographer in the offices of the Archer-Sprague-Vernon company.

There will be a meeting of the official board of Wayne street Methodist Episcopal church at 8 o'clock this evening.

Miss Blanche Bilderback leaves soon for a visit of several months with her sister, Mrs. William Fielder, in Tampa, Florida.

The offices and several of the class rooms of the International Business college are being very handsomely decorated by S. W. Hull.

The students of the medical college will attend the lecture given by Dr. Porter in Plymouth Congregational church Thursday night in a body.

Miss Angeline Polhamus, of 137 East Creighton avenue, daughter of J. C. Polhamus, is recovering from a recent operation for eye trouble.

The annual meeting of the congregation of Grace Reformed church will be held New Year's morning. New officers and a board of trustees will be elected.

A waste pipe in the toilet rooms on the second floor of the Allen County Loan and Savings building, Berry and Clinton streets, burst last evening, and the offices of the company on the first floor were flooded. A large quantity of plastering fell and the damage was quite extensive.

WATERS SUBSIDE

PENNSYLVANIA RECOVERING FROM FLOODS.

RAILROADS ARE RESUMING

TRAIN SERVICE, HOWEVER, IS VERY IRREGULAR.

THE LOSSES ARE ENORMOUS

THREE TO FIVE MILLIONS THE ESTIMATES.

Philadelphia, Pa., Dec. 17.—Railroad service in this state which was badly crippled by the floods of Saturday night and Sunday is gradually recovering its normal condition and by this afternoon or tomorrow morning trains will be running practically on time. Thousands of laborers are at work today repairing the damage to roadbed and bridges wrought by the rushing waters. The railroads that suffered the most damage are the Lehigh Valley, Central of New Jersey, Pennsylvania, Delaware, Lackawanna and Western and New York Central. In some localities it will be weeks before the damage is fully repaired.

The sweep of water was greater in some sections than was ever known before and bridges that withstood the floods of years were swept away. The sudden drop in the temperature was providential in some respects as it prevented the flood from spreading, but it entailed great suffering on the 2,000 or more persons rendered homeless by the destruction of their houses. All passengers on stalled trains were removed from their uncomfortable situation last night and this morning by the railroad companies, and the trains are now being taken to their destination. The Frank Daniels comic opera company, which was to have opened a two weeks' engagement at the Broad street theater last night, did not reach the city until early this morning, having been nearly forty-eight hours in making the journey from Buffalo, which is ordinarily accomplished in twelve hours. The members of the company sat up nearly all of this time and were both hungry and tired when they arrived here.

In the lower anthracite coal region the situation is growing worse. The mine workings are thoroughly soaked with water and it may be weeks before some of them can be worked, although there was a resumption today in a few mines. It is estimated that 50,000 mine workers and mechanics are idle as a result of the flood.

At Harrisburg the Pennsylvania railroad officials say trains from the west are now only about two hours late and from the north the service is practically regular.

On the Lehigh Valley and New Jersey Central roads the service, while somewhat improved, is still very irregular and officials say they will be lucky if passenger traffic is fully resumed by the end of this week. Along the lines of both roads hundreds of cars loaded with coal are held up, but there is no danger of a coal famine as the companies have a large reserve supply at tide water points.

The weather today is not quite so cold as yesterday and in some sections snow is falling.

Various estimates are given of the money loss entailed by the floods. Conservative guessers place the loss at from $3,000,000 to $5,000,000. So far reports have been received here of the loss of nine lives in various parts of the state.

WILL ASK FOR CONVENTION.

The union Christian Endeavor meeting held Sunday afternoon at the First Presbyterian church resulted in an awakened interest in the coming convention of the Fort Wayne district to be held at Bluffton January 2 and 3. It was voted to ask that the succeeding session of the convention be held at Fort Wayne. The district comprises the five counties of Allen, Wells, Whitley, Huntington and Adams.

LOCAL LINES.

Mrs. Charles Taylor and daughter, Miss Julia Taylor, left today for Joplin, Mo., for a visit with friends.

Raymon, the little son of Mr. and Mrs. W. H. Myers, of South Harrison street, has been quite ill for several days.

Miss Agnes Haelel, of Superior street, who was taken suddenly and alarmingly ill Sunday with appendicitis, is improving.

WHERE DOCTORS FAIL

Cure Woman's Ills, Lydia E. Pinkham's Vegetable Compound Succeeds. Mrs. Pauline Judson Writes:

"DEAR MRS. PINKHAM:—Soon after my marriage two years ago I found myself in constant pain. The doctor said my womb was turned, and this caused the pain with considerable inflammation. He prescribed for me for

MRS. PAULINE JUDSON,
Secretary of Schermerhorn Golf Club, Brooklyn, New York.

four months, when my husband became impatient because I grew worse instead of better, and in speaking to the druggist he advised him to get **Lydia E. Pinkham's Vegetable Compound and Sanative Wash.** How I wish I had taken that at first; it would have saved me weeks of suffering. It took three long months to restore me, but it is a happy relief, and we are both most grateful to you. Your Compound has brought joy to our home and health to me."—MRS. PAULINE JUDSON, 47 Hoyt Street, Brooklyn, N. Y.—*$5000 forfeit if above testimonial is not genuine.*

It would seem by this statement that women would save time and much sickness if they would get Lydia E. Pinkham's Vegetable Compound at once, and also write to Mrs. Pinkham at Lynn, Mass., for special advice. It is free and always helps.

Borrow From Us
WE LOAN MONEY.

Perhaps you do not know just how to get or where to go for a little money. This partially explains.

We make loans of $10, $20, $30, $50, $100 on furniture, pianos, horses and buggies, wagons, etc.

Everything left in your possession and you have the use of the money and property. We give you from 1 to 12 months to pay the money back and the payments are so small you scarcely notice it. All our dealings private and confidential. Our manner of doing business fully explained if you will call at the office.

INDIANA MORTGAGE LOAN CO.,

Room 3, Arcade, upstairs. Home phone 995.
Open Saturday evening from 7 to 8 o'clock.

M. J. LORDIER,

Sanitary Plumber and Gas Fitter.

35 BAKER STREET.

Home Phone 1593 Main.

Dr. Bulson
OFFICE AND RESIDENCE 55 WEST WAYNE STREET
FORT WAYNE.
PRACTICE LIMITED TO DISEASES OF THE
EYE, EAR, NOSE AND THROAT.
GLASSES ADJUSTED.

FRANK WEAVER
Sanitary Plumber and Gas Fitter.
12 CALHOUN STREET.
Let us figure on your work.
Prices lowest. Workmanship the best.
Home Phone 1301 Main.

CALIFORNIA

Best Personally Conducted Tourist Excursions
LEAVE CHICAGO
Tuesdays and Thursdays
VIA THE
GREAT ROCK ISLAND ROUTE
AND SCENIC LINE
AND VIA
Southern Route every Tuesday.

Daily First Class Sleeper Through Between Chicago and San Francisco
Crossing the best scenery of the Rockies and Sierra Nevadas by Daylight in both directions. Direct connection to and from Los Angeles. Best Dining Car Service through.
Write for information and literature to
FRANK L. MILLER, T. P. A.,
402 Rialto Bldg., - - - CHICAGO.
Nov30-eod-20t

ERREIP
TREATMENT FOR RHEUMATISM BY
DR. J. NICHOLS.
For Particulars Call at 168 Broadway

CHICAGO CARPET RUG MANUFACTORY.
—Manufacturers of—
RUGS FROM OLD AND NEW CARPETS AND SCARFS.
Cor. Wells and Superior Sts.
Home phone 2832.
E. C. SPRINGER, Prop.

LIFELESS BODY WAS FOUND

JACOB BARNETT DIES SUDDENLY AT ZANESVILLE.

Nicholas Miller Succumbs to Stomach Trouble—Other Mortuary Matters.

The lifeless body of Jacob Barnett, an aged resident of Zanesville, this county, was found Monday evening in a strip of woods half a mile from his home. Barnett was about 70 years of age and death had resulted from heart trouble.

During the afternoon Barnett left his home to attend to some work and when he did not return three hours later his wife became alarmed. She instituted a search, which resulted in the finding of his body as stated. Physicians who were summoned were powerless, as life had been extinct for some time. Barnett was a house carpenter by trade and had resided at Zanesville for many years. He leaves a widow, but no children. He had been a sufferer from heart trouble for some years.

MILLER.

Nicholas Miller died at 2 o'clock this morning at his home, 296 East Washington street, after a protracted illness from heart trouble. Mr. Miller's age was 55 years, 10 months and 2 days.

He was born in Hanover, Germany, February 14, 1846, came to America at the age of 18 and has resided in this city continuously since that time. For thirty-five years he had been in the employ of the Pennsylvania company, during later years as a car repairer. He was a member of St. Mary's Catholic church and a charter member of St. Charles' Benevolent society.

Surviving are the widow and the following children: Bernard H., of Paxton, Ill.; Herman J., employed at the Electric works; Henry J., of the Bass works; John S., in the employ of the Fort Wayne Gas company, and Fred, Amelia, Agnes, Marie and Frank Miller, at home.

The funeral services will be held Friday morning at 8:30 from the residence and at 9 o'clock from St. Mary's Catholic church, Rev. Oechtering officiating.

MISNER.

Glenn H. Misner, son of Mr. and Mrs. Charles Misner, of 222 West Superior street, died at 4:50 o'clock this morning from rheumatism of the heart, at the age of 6 years and 7 months. The bereaved father is an engineer on the Nickel Plate railroad.

WERLING.

Nicholas Werling, a well known citizen of Preble, Adams county, died at his home Sunday at the age of 62 years. Mrs. Louis Reinhart, of 48 East Pontiac street, is a sister of the deceased, and a number of other relatives reside in the city.

Funeral services will be held at Preble Wednesday morning at 10 o'clock.

FUNERAL ANNOUNCEMENTS.

Tieman.—Funeral services of Mrs. Frederick Tieman will be held Wednesday afternoon at 2 o'clock from the residence, 424 South Broadway, and at 2:15 from Emmaus Lutheran church.

Gick.—Funeral services of Casper Gick will be held Wednesday afternoon at 1 o'clock from the residence in Adams township and at 2 o'clock from the Zschoche church in Marion township.

BEWARE OF OINTMENTS FOR CATARRH THAT CONTAIN MERCURY

as mercury will surely destroy the sense of smell and completely derange the whole system when entering it through the mucous surfaces. Such articles should never be used except on prescriptions from reputable physicians, as the damage they will do is ten fold to the good you can possibly derive from them. Hall's Catarrh Cure, manufactured by F. J. Cheney & Co., Toledo, O., contains no mercury, and is taken internally, acting directly upon the blood and mucous surfaces of the system. In buying Hall's Catarrh Cure be sure you get the genuine. It is taken internally, and made in Toledo, Ohio, by F. J. Cheney and Co. Testimonials free. Sold by Druggists, price, 75c. per bottle. Hall's Family Pills are the best.

ABOUT THE CITY HALL.

The board of works met yesterday afternoon and transacted a very little amount of purely routine business.

The board of works is having many inquiries concerning street paving for next year. East Wayne street and Taber street have already been let and the next contract to be considered will be the paving of Maiden Lane, a short street with only one alley intersection. After that, the next line will be Buchanan street and with the completion of that street the appropriataion allowed by the council will be about exhausted. Maumee avenue is clamoring for a new pavement and the board is of the opinion that the request of the property owners out there should be considered. The merchants along that streets say that the trade of the country, which should naturally come to Maumee avenue is diverted in other directions by better streets, and that a street improvement up there would benefit every man in business on the thoroughfare. Fairfield avenue also wants an outlet to the south and the contention of the Fairfield avenue merchants is much the same as that used by the merchants and business men on Maumee. The board is anxious to make the improvements, but is powerless to do anything until more money is appropriated for street purposes. Chairman Eggemann says that he thinks the city should at all times be willing to stand for its share of street improvements whenever the resident property owners demand them. There was a time, not so many years ago, when the city had to fight the property owners in order to force them to make improvements on the street, and that fact held the city back in many ways. Now the situation is reversed and property owners who ask for streets and are willing to bear the burden are forced to get on their knees and beg of the city to be allowed to spend their money to improve their property.

Attorney J. W. Orndorf, of Churubusco, was in the city today.

PILES CURED WITHOUT THE KNIFE.

Itching, Blind, Bleeding or Protruding Piles. No Cure, No Pay. All druggists are authorized by the manufacturers of Pazo Ointment to refund money where it fails to cure any case of piles, no matter of how long standing. Cures ordinary cases in six days; the worst cases in fourteen days. One application gives ease and rest. Relieves itching instantly. This is a new discovery and is the only pile remedy sold on a positive guarantee, no cure no pay. Price 50c. If your druggist don't keep it in stock send us 50c in stamps and we will forward same by mail. Manufactured by PARIS MEDICINE CO., St. Louis, Mo., who also manufacture the celebrated cold cure, Laxative Bromo-Quinine Tablets.

Judge Studebaker, of Decatur, is in the city visiting Judge Vesey and family.

E. W. Grove

This signature is on every box of the genuine **Laxative Bromo-Quinine** Tablets the remedy that cures a cold in one day

Herman F. Boester, the well known barber, has opened a new shop at 119 Broadway. Mr. Boester will make a specialty of face massage and invites all his friends to call on him.

A piece of goods coming from our store is a guarantee of its quality. Dallas F. Green, Arcade Jeweler.

BUY YOUR BOYS

Their Christmas gifts from us, the largest line of Sporting Goods, consisting of Boxing Gloves from $1.00 a set to $7.50; Striking Bags from 75 cents to $5.00.

All kinds of game, over 1,000 mechanical toys from 25c to $1.50. We will be glad to set aside for you.

THE RANDALL WHEEL CO.
13-17-18-20.

Gibson Pictures at Keil & Keil, 116 Calhoun street. 16t3

Spanburg's illusions at the Flower Show tonight. Little Miss McMillen will be the feature tonight in the illusion cabinet. She will do a pantomime to the music of a vocal quartette appropriate to the act.

The largest line of Graphophones and Records can be found at the MEYER CYCLE CO., 39 and 41 West Berry St. Open evenings until Christmas. 17&21

In sterling silver wedding presents we can please you, as we have the goods to do it. Dallas F. Green, Arcade Jeweler.

Buy a complete set (40) of the $1.25 and $1.50 books, for a Christmas present for yourself or someone else, at The Sentinel. 17tf

Spanburg's illusions at the Flower Show tonight. Little Miss McMillen will be the feature tonight in the illusion cabinet. She will do a pantomime to the music of a vocal quartette appropriate to the act.

Rouen, the aerialist at the Flower Show tonight.

Money! Money! Money!
REDUCED RATES

The Tri-State Building and Loan Association has reduced its rates to borrowing members.

THIS MAKES THE NEW PLANS THE CHEAPEST INSTALLMENT PLAN offered to the borrowing public. You cannot afford to borrow on any other plan.

Call at office for particulars.

INVESTMENTS.

Interest paid on any amount deposited with the association if left 60 days.

Tri-State Building and Loan Ass'n.,
Cor. Berry and Court Sts.

DENTISTRY.

DENTISTRY.
Painless Dentistry. Warranted Work. Moderate charges. Get the best.
U. S. Dental Parlors,
Drs. J. A. and J. W. Williams, Mgrs.
'Phone 1178. 92 Calhoun St.

SUGGESTIONS FOR
Holiday Shoppers

Timely Hints about Reliable Merchandise picked here and there from our immense and varied stock of staple and Holiday Goods, to help you decide that perplexing question---

What to Get---What to Give?

Each and every article is in itself a suitable, lasting and appropriate gift.

Suitable for Ladies.

HANDKERCHIEFS	HATS
KID GLOVES	BONNETS
WOOL GLOVES	JACKETS
WOOL MITTENS	CAPES
KID MITTENS	SUITS
FASCINATORS	WRAPPERS
POCKETBOOKS	SILK WAISTS
VALISES	WOOL WAISTS
TELESCOPES	Dressing SACQUES
SHOPPING BAGS	BATH ROBES
LACE TIES	SHAWLS
FANCY COLLARS	SHOES
BELTS	RUBBERS
HOSE SUPPORTERS	SLIPPERS
GARTERS	FUR CAPES
JEWELRY	FUR COLLARS
HOSIERY	FUR BOAS
UNDERSKIRTS	MACKINTOSHES
SILKS	DRESS SKIRTS
DRESS GOODS	LEGGINGS
APRONS	TIGHTS
BOOKS	TOILET SETS
HANDKERCHIEF BOXES	MANICURE SETS
GLOVE BOXES	BONNET BRUSHES
HAND MIRRORS	CARD CASES

Suitable for Men.

SMOKING JACKETS	GLOVES
BATH ROBES	MUFFLERS
HOSIERY	NIGHT SHIRTS
NECK TIES	WHITE SHIRTS
SUSPENDERS	FANCY SHIRTS
HANDKERCHIEFS	COLLARS
UMBRELLAS	CUFFS
CARDIGAN JACKETS	CUFF BUTTONS
SMOKING SETS	SCARF PINS
BOOKS	UNDERWEAR
SHAVING SETS	HANDKERCHIEF BOXES
TRAVELING CASES	GLOVE BOXES
CLOTHES BRUSHES	COLLAR AND CUFF BOXES
BILL BOOKS	NECK TIE BOXES
HAND SATCHELS	
SUIT CASES	

Suitable for All.

TOWELS	SHEETS
TABLE LINENS	PILLOW CASES
TABLE SETS	PIANO DRAPES
TABLE CLOTH	TRAY CLOTHS
NAPKINS	PIN CUSHIONS
TABLE COVERS	HEAD RESTS
BED SPREADS	TIDIES
BLANKETS	FANCY PILLOWS
COMFORTS	ETC., ETC., ETC.

The Biggest Assortment of Holiday Goods

IN FORT WAYNE. (THAT'S WHAT EVERYBODY SAYS.)

CHINAWARE	CUT GLASSWARE	BILLIARD TABLES	CARROM BOARDS
PLAIN HAVILAND	JARDINIERES	SMOKING SETS	DOLL CABS
DECORATED HAVILAND	CUSPIDORS	XMAS CANDLES	DOLLS---DOLLS
TOILET SETS	CHOCOLATE SETS	TREE ORNAMENTS	DOLL HEADS
PUNCH BOWL SETS	CRACKER JARS	EBONOID NOVELTIES	DOLL HAMMOCKS
TURKEY PLATTERS	UMBRELLA STANDS	SILVER NOVELTIES	DRESSERS
ICE CREAM SETS	COFFEE SETS	CANDLE HOLDERS	BUREAUS
WATER SETS	FANCY VASES	CANDLE SHADES	PIANOS
WEDGEWOOD WARE	BOHEMIAN GLASS	MANICURE SETS	TOY STOVES
ORIENTAL STATUARY	ROGER BROS.' SILVERWARE	SHAVING SETS	BUILDING BLOCKS
PAPER RACKS	NUT PICK SETS	MEDALLIONS	TOY STOCK FARMS
BED ROOM CLOCKS	WRITING DESKS	BOYS' SLEDS	PARLOR CROQUET
ALARM CLOCKS	BLACKBOARDS	EXPRESS WAGONS	TEN PINS
COLLAR AND CUFF BOXES	ROCKING HORSES	WHEELBARROWS	HUMMING TOPS
GLOVE AND H'D'K'F BOXES	AUTOMOBILES	GO-CARTS	CROKINOLE BOARD
HAND MIRRORS	GOATS---COWS	TRUNKS	CLOCK WORK TOYS
BRUSH and COMB SETS	RABBITS---BEARS	STEAMBOATS	STREET CARS
CARVING SETS	DOGS---CAMELS	RAILROAD TRAINS	TOY BANKS
POCKET KNIVES	TOY CANNONS	TOOL CHESTS	CRADLES
SCISSORS	SOLDIERS	SOLDIER UNIFORMS	PARKER'S GAMES
HIGH CHAIRS	FANCY BASKETS	ALBUMS	MILK WAGONS
ETC., ETC., ETC.	ETC., ETC., ETC.	ETC., ETC., ETC.	ETC., ETC., ETC.

Special Notice!

Our Store Will Be Open Every Evening from Now Until Christmas.

THE PEOPLE'S STORE.

An Honest Doctor....
AND
Eminent Specialist.

D. W. Tucker, A. M. M. D.

Indiana Medical and Surgical Institute.

The Oldest, The Largest and the Best---Thirty Years' Experience.

Many Imitators, But no Equal.

A doctor that has restored thousands to health, and can produce undeniable proof of the fact, must be regarded with respect. This is the record of Dr. Tucker, which cannot be equaled by any other specialist in the United States. His success is the result of THIRTY YEARS of careful study, extensive research, observation and remarkable experience in the treatment and cure of thousands of chronic and private diseases of the Brain, Heart, Lungs, Liver, Kidneys, Bladder, Rectum, Gleet, Impotency, Nervous Diseases, Catarrh, Piles, Varicocele, Strictures, and all private diseases of both sexes. If Dr. Tucker cannot cure you no other specialist in the United States can. He has deposited in bank ONE THOUSAND DOLLARS that he has treated more cases of chronic diseases and performed more remarkable cures than any THREE SPECIALISTS in the State of Indiana. He will not deceive you, and guarantees to cure every case he takes for treatment. He is vouched for by the best banks and citizens of the state.

The only Master Specialist in the State of Indiana can be found only at the Indiana Medical and Surgical Institute, at No. 10 West Wayne street.

Call or address,

Dr. D. W. Tucker,
Fort Wayne, Ind.

...AFTER ALL...

There's no more acceptable present to give her than an Angora cat—what woman would not appreciate one of these magnificent, queenly animals!

ANGORAS

This is the pearl of household pets—beautiful, rare, gentle. I have just received an importation of the finest genuine Angoras ever brought to this country.

SINGING CANARIES

If you care to buy a canary at a department store that's your lookout—nobody to blame but yourself. If you want to buy a canary that will sing, that is healthy and hardy, you had better come to me. Why? Because I am the largest importer of genuine Harts Mountain birds.

TALKING PARROTS

A parrot that doesn't talk is an expensive, not to say useless, investment. If, by accident, I should sell a parrot that wouldn't talk I'd like the purchaser to bring it back and exchange it for one that will.

PUPPIES

Something wrong with the boy or girl who wouldn't be pleased with a pup for Christmas. I have good fox terriers, St. Bernards, Spaniels and other species. Prices to suit.

DOGS

Finely bred animals of all varieties—hunters, house dogs, companions.

ALL KINDS

of birds, fish and animals, all kinds of supplies. Illustrated catalogue mailed for the asking.

HOPE, 35 North 8th Street, Pa.

WHERE DOCTORS FAIL

To Cure Woman's Ills, Lydia E. Pinkham's Vegetable Compound Succeeds. Mrs. Pauline Judson Writes:

"DEAR MRS. PINKHAM:—Soon after my marriage two years ago I found myself in constant pain. The doctor said my womb was turned, and this caused the pain with considerable inflammation. He prescribed for me for

MRS. PAULINE JUDSON,
Secretary of Schermerhorn Golf Club, Brooklyn, New York.

four months, when my husband became impatient because I grew worse instead of better, and in speaking to the druggist he advised him to get **Lydia E. Pinkham's Vegetable Compound and Sanative Wash.** How I wish I had taken that at first; it would have saved me weeks of suffering. It took three long months to restore me, but it is a happy relief, and we are both most grateful to you. Your Compound has brought joy to our home and health to me."—MRS. PAULINE JUDSON, 47 Hart Street, Brooklyn, N. Y.—*$5000 forfeit if above testimonial is not genuine.*

It would seem by this statement that women would save time and much sickness if they would get Lydia E. Pinkham's Vegetable Compound at once, and also write to Mrs. Pinkham at Lynn, Mass., for special advice. It is free and always helps.

Borrow From Us
WE LOAN MONEY.

Perhaps you do not know just how to get or where to go for a little money. This partially explains.

We make loans of $10, $20, $30, $50, $100 on furniture, pianos, horses and buggies, wagons, etc.

Everything left in your possession and you have the use of the money and property. We give you from 1 to 12 months to pay the money back and the payments are so small you scarcely notice it. All our dealings private and confidential. Our manner of doing business fully explained if you will call at the office.

INDIANA MORTGAGE LOAN CO.,
Room 3, Arcade, upstairs.
Home phone 955.
Open Saturday evening from 7 to 9 o'clock.

M. J. LORDIER,

Sanitary Plumber and Gas Fitter.

35 BAKER STREET.

Home Phone 1593 Main.

Dr. Bulson
OFFICE AND RESIDENCE 55 WEST WAYNE STREET
FORT WAYNE.
PRACTICE LIMITED TO DISEASES OF THE EYE, EAR, NOSE AND THROAT.
GLASSES ADJUSTED.

FRANK WEAVER
Sanitary Plumber and Gas Fitter.
12 CALHOUN STREET.
Let us figure on your work.
Prices lowest. Workmanship the best.
Home Phone 1301 Main.

CALIFORNIA

Best Personally Conducted Tourist Excursions
LEAVE CHICAGO
Tuesdays and Thursdays
VIA THE
GREAT ROCK ISLAND ROUTE
AND SCENIC LINE AND VIA
Southern Route every Tuesday.

Daily First Class Sleeper Through Between Chicago and San Francisco
Crossing the best scenery of the Rockies and Sierra Nevadas by Daylight in both directions. Direct connection to and from Los Angeles. Best Dining Car Service through.
Write for information and literature to
FRANK L. MILLER, T. P. A.,
609 Rialto Bldg. - - - CHICAGO.
Nov-1-ed-2-2-2-2-2-2

ERREIP
TREATMENT FOR RHEUMATISM BY
DR. J. NICHOLS.
For Particulars Call at 168 Broadway

CHICAGO CARPET RUG MANUFACTORY.
—Manufacturers of—
RUGS FROM OLD AND NEW CARPETS AND SCARFS.
Cor. Wells and Superior Sts.
Home phone 282.
H. C. SPRINGER, Prop.

LIFELESS BODY WAS FOUND

JACOB BARNETT DIES SUDDENLY AT ZANESVILLE.

Nicholas Miller Succumbs to Stomach Trouble Other Mortuary Matters.

The lifeless body of Jacob Barnett, an aged resident of Zanesville, this county, was found Monday evening in a strip of woods half a mile from his home. Barnett was about 70 years of age and death had resulted from heart trouble.

During the afternoon Barnett left his home to attend to some work and when he did not return three hours later his wife became alarmed. She instituted a search, which resulted in the finding of his body as stated. Physicians who were summoned were powerless, as life had been extinct for some time. Barnett was a house carpenter by trade and had resided at Zanesville for many years. He leaves a widow, but no children. He had been a sufferer from heart trouble for some years.

MILLER.

Nicholas Miller died at 2 o'clock this morning at his home, 296 East Washington street, after a protracted illness from heart trouble. Mr. Miller's age was 55 years, 10 months and 2 days.

He was born in Hanover, Germany, February 14, 1846, came to America at the age of 18 and has resided in this city continuously since that time. For thirty-five years he had been in the employ of the Pennsylvania company, during later years as a car repairer. He was a member of St. Mary's Catholic church and a charter member of St. Charles' Benevolent society.

Surviving are the widow and the following children: Bernard H., of Paxton, Ill.; Herman J., employed at the Electric works; Henry J., of the Bass works; John S., in the employ of the Fort Wayne Gas company, and Fred, Amelia, Agnes, Marie and Frank Miller, at home.

The funeral services will be held Friday morning at 8:30 from the residence and at 9 o'clock from St. Mary's Catholic church, Rev. Oechtering officiating.

MISNER.

Glenn H. Misner, son of Mr. and Mrs. Charles Misner, of 222 West Superior street, died at 4:50 o'clock this morning from rheumatism of the heart, at the age of 6 years and 7 months. The bereaved father is an engineer on the Nickel Plate railroad.

WERLING.

Nicholas Werling, a well known citizen of Preble, Adams county, died at his home Sunday at the age of 62 years. Mrs. Louis Reinhart, of 48 East Pontiac street, is a sister of the deceased, and a number of other relatives reside in the city.

Funeral services will be held at Preble Wednesday morning at 10 o'clock.

FUNERAL ANNOUNCEMENTS.

Tieman.—Funeral services of Mrs. Frederick Tieman will be held Wednesday afternoon at 2 o'clock from the residence, 424 South Broadway, and at 2:15 from Emmanus Lutheran church.

Gick.—Funeral services of Casper Gick will be held Wednesday afternoon at 1 o'clock from the residence in Adams township and at 2 o'clock from the Zschoche church in Marion township.

BEWARE OF OINTMENTS FOR CATARRH THAT CONTAIN MERCURY

as mercury will surely destroy the sense of smell and completely derange the whole system when entering it through the mucous surfaces. Such articles should never be used except on prescriptions from reputable physicians, as the damage they will do is ten fold to the good you can possibly derive from them. Hall's Catarrh Cure, manufactured by F. J. Cheney & Co., Toledo, O., contains no mercury, and is taken internally, acting directly upon the blood and mucous surfaces of the system. In buying Hall's Catarrh Cure be sure you get the genuine. It is taken internally, and made in Toledo, Ohio, by F. J. Cheney and Co. Testimonials free. Sold by Druggists, price, 75c. per bottle. Hall's Family Pills are the best.

ABOUT THE CITY HALL.

The board of works met yesterday afternoon and transacted a very little amount of purely routine business.

The board of works is having many inquiries concerning street paving for next year. East Wayne street and Taber street have already been let and the next contract to be considered will be the paving of Marion Lane, a short street with only one alley intersection. After that, the next line will be Buchanan street and with the completion of that street the appropriation allowed by the council will be about exhausted. Maumee avenue is clamoring for a new pavement and the board is of the opinion that the request of the property owners out there should be considered. The merchants along that street say that the trade of the country, which should naturally come to Maumee avenue is diverted in other directions by better streets, and that a street improvement up there would benefit every man in business on the thoroughfare. Fairfield avenue also wants an outlet to the south and the contention of the Fairfield avenue merchants is much the same as that used by the merchants and business men on Maumee. The board is anxious to make the improvements, but is powerless to do anything until more money is appropriated for street purposes. Chairman Egan says that he thinks the city should at all times be willing to stand for its share of street improvements whenever the resident property owners demand them. There was a time, not so many years ago, when the city had to fight the property owners in order to force them to make improvements on the street, and that fact held the city back in many ways. Now the situation is reversed and property owners who ask for streets and are willing to bear the burden are forced to get on their knees and beg of the city to be allowed to spend their money to improve their property.

Attorney J. W. Orndorf, of Churubusco, was in the city today.

PILES CURED WITHOUT THE KNIFE.

Itching, Blind, Bleeding or Protruding Piles. No Cure, No Pay. All druggists are authorized by the manufacturers of Paxo Ointment to refund money where it fails to cure any case of piles, no matter of how long standing. Cures ordinary cases in six days; the worst cases in fourteen days. One application gives ease and rest. Relieves itching instantly. This is a new discovery and is the only pile remedy sold on a positive guarantee, no cure no pay. Price 50c. If your druggist don't keep it in stock send us 50c in stamps and we will forward same by mail. Manufactured by PARIS MEDICINE CO., St. Louis, Mo., who also manufacture the celebrated cold cure, Laxative Bromo-Quinine Tablets.

Judge Studebaker, of Decatur, is in the city visiting Judge Vesey and family.

E. W. Grove

This signature is on every box of the genuine Laxative Bromo-Quinine Tablets the remedy that cures a cold in one day

Herman F. Boester, the well known barber, has opened a new shop at 119 Broadway. Mr. Boester will make a specialty of face massage and invites all his friends to call on him.

A piece of goods coming from our store is a guarantee of its quality. Dallas F. Green, Arcade Jeweler.

BUY YOUR BOYS

Their Christmas gifts from us, the largest line of Sporting Goods, consisting of Boxing Gloves from $1.00 a set to $7.50; Striking Bags from 75 cents to $5.00.

All kinds of game, over 1,000 mechanical toys from 25c to $1.50. We will be glad to set aside for you.

THE RANDALL WHEEL CO.
16-17-18-20.

Gibson Pictures at Keil & Keil, 116 Calhoun street. 16t3

Spanburg's illusions at the Flower Show tonight. Little Miss McMillen will be the feature tonight in the illusion cabinet. She will do a pantomime to the music of a vocal quartette appropriate to the act.

The largest line of Graphophones and Records can be found at the
MEYER CYCLE CO.,
39 and 41 West Berry St.
Open evenings until Christmas.
17&21

In sterling silver wedding presents we can please you, as we have the goods to do it. Dallas F. Green, Arcade Jeweler.

Buy a complete set (40) of the $1.25 and $1.50 books, for a Christmas present for yourself or someone else, at The Sentinel. 17tf

Spanburg's illusions at the Flower Show tonight. Little Miss McMillen will be the feature tonight in the illusion cabinet. She will do a pantomime to the music of a vocal quartette appropriate to the act.

Roeun, the aerialist at the Flower Show tonight.

Money! Money! Money!
REDUCED RATES

The Tri-State Building and Loan Association has reduced its rates to borrowing members.

THIS MAKES THE NEW PLANS THE CHEAPEST INSTALLMENT PLAN offered to the borrowing public. You cannot afford to borrow on any other plan.

Call at office for particulars.
INVESTMENTS.
Interest paid on any amount deposited with the association if left 60 days.

Tri-State Building and Loan Ass'n.,
Cor. Berry and Court Sts.

DENTISTRY.

DENTISTRY.
Best in Dentistry. Most skillful Work. Moderate Charges. Call and Test.
U. S. Dental Parlors,
Dr. J. A. and T. W. Williams, Mgrs.
'Phone 1138. 92 Calhoun S.

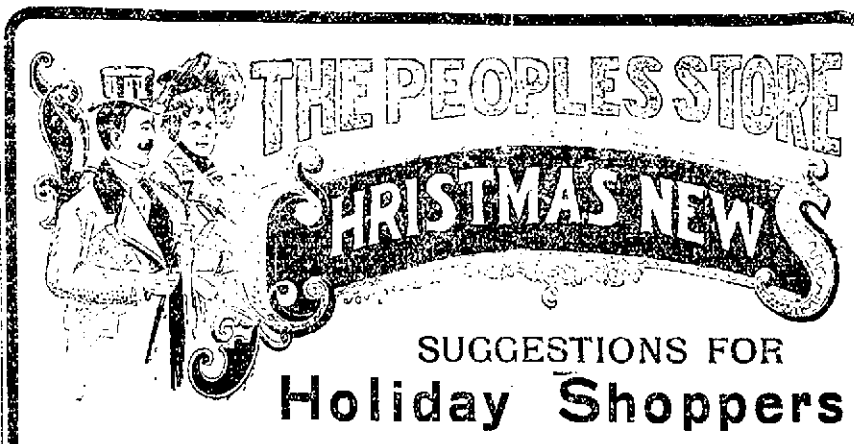

SUGGESTIONS FOR
Holiday Shoppers

Timely Hints about Reliable Merchandise picked here and there from our immense and varied stock of staple and Holiday Goods, to help you decide that perplexing question---

What to Get---What to Give?

Each and every article is in itself a suitable, lasting and appropriate gift.

Suitable for Ladies.

HANDKERCHIEFS	HATS
KID GLOVES	BONNETS
WOOL GLOVES	JACKETS
WOOL MITTENS	CAPES
KID MITTENS	SUITS
FASCINATORS	WRAPPERS
POCKETBOOKS	SILK WAISTS
VALISES	WOOL WAISTS
TELESCOPES	Dressing SACQUES
SHOPPING BAGS	BATH ROBES
LACE TIES	SHAWLS
FANCY COLLARS	SHOES
BELTS	RUBBERS
HOSE SUPPORTERS	SLIPPERS
GARTERS	FUR CAPES
JEWELRY	FUR COLLARS
HOSIERY	FUR BOAS
UNDERSKIRTS	MACKINTOSHES
SILKS	DRESS SKIRTS
DRESS GOODS	LEGGINGS
APRONS	TIGHTS
BOOKS	TOILET SETS
HANDKERCHIEF BOXES	MANICURE SETS
GLOVE BOXES	BONNET BRUSHES
HAND MIRRORS	CARD CASES

Suitable for Men.

SMOKING JACKETS	GLOVES
BATH ROBES	MUFFLERS
HOSIERY	NIGHT SHIRTS
NECK TIES	WHITE SHIRTS
SUSPENDERS	FANCY SHIRTS
HANDKERCHIEFS	COLLARS
UMBRELLAS	CUFFS
CARDIGAN JACKETS	CUFF BUTTONS
SMOKING SETS	SCARF PINS
BOOKS	UNDERWEAR
SHAVING SETS	HANDKERCHIEF BOXES
TRAVELING CASES	GLOVE BOXES
CLOTHES BRUSHES	COLLAR AND CUFF BOXES
BILL BOOKS	NECK TIE BOXES
HAND SATCHELS	
SUIT CASES	

Suitable for All.

TOWELS	SHEETS
TABLE LINENS	PILLOW CASES
TABLE SETS	PIANO DRAPES
TABLE CLOTH	TRAY CLOTHS
NAPKINS	PIN CUSHIONS
TABLE COVERS	HEAD RESTS
BED SPREADS	TIDIES
BLANKETS	FANCY PILLOWS
COMFORTS	ETC., ETC., ETC.

The Biggest Assortment of Holiday Goods

IN FORT WAYNE. (THAT'S WHAT EVERYBODY SAYS.)

CHINAWARE	CUT GLASSWARE
PLAIN HAVILAND	JARDINIERES
DECORATED HAVILAND	CUSPIDORS
TOILET SETS	CHOCOLATE SETS
PUNCH BOWL SETS	CRACKER JARS
TURKEY PLATTERS	UMBRELLA STANDS
ICE CREAM SETS	COFFEE SETS
WATER SETS	FANCY VASES
WEDGEWOOD WARE	BOHEMIAN GLASS
ORIENTAL STATUARY	ROGER BROS.' SILVERWARE
PAPER RACKS	NUT PICK SETS
BED ROOM CLOCKS	WRITING DESKS
ALARM CLOCKS	BLACKBOARDS
COLLAR AND CUFF BOXES	ROCKING HORSES
GLOVE AND H'D'K'F BOXES	AUTOMOBILES
HAND MIRRORS	GOATS---COWS
BRUSH and COMB SETS	RABBITS---BEARS
CARVING SETS	DOGS---CAMELS
POCKET KNIVES	TOY CANNONS
SCISSORS	SOLDIERS
HIGH CHAIRS	FANCY BASKETS
ETC., ETC., ETC.	ETC., ETC., ETC.

BILLIARD TABLES	CARROM BOARDS
SMOKING SETS	DOLL CABS
XMAS CANDLES	DOLLS---DOLLS
TREE ORNAMENTS	DOLL HEADS
EBONOID NOVELTIES	DOLL HAMMOCKS
SILVER NOVELTIES	DRESSERS
CANDLE HOLDERS	BUREAUS
CANDLE SHADES	PIANOS
MANICURE SETS	TOY STOVES
SHAVING SETS	BUILDING BLOCKS
MEDALLIONS	TOY STOCK FARMS
BOYS' SLEDS	PARLOR CROQUET
EXPRESS WAGONS	TEN PINS
WHEELBARROWS	HUMMING TOPS
GO-CARTS	CROKINOLE BOARD
TRUNKS	CLOCK WORK TOYS
STEAMBOATS	STREET CARS
RAILROAD TRAINS	TOY BANKS
TOOL CHESTS	CRADLES
SOLDIER UNIFORMS	PARKER'S GAMES
ALBUMS	MILK WAGONS
ETC., ETC., ETC.	ETC., ETC., ETC.

Special Notice!

Our Store Will Be Open Every Evening from Now Until Christmas.

THE PEOPLE'S STORE.

An Honest Doctor....
AND
Eminent Specialist.

D. W. Tucker, A. M. M. D.

Indiana Medical and Surgical Institute.

The Oldest, The Largest and the Best---Thirty Years' Experience.

Many Imitators, But no Equal.

A doctor that has restored thousands to health, and can produce undeniable proof of the fact, must be regarded with respect. This is the record of Dr. Tucker, which cannot be equaled by any other specialist in the United States. His success is the result of THIRTY YEARS of careful study, extensive research, observation and remarkable experience in the treatment and cure of thousands of chronic and private diseases of the Brain, Heart, Lungs, Liver, Kidneys, Bladder, Rectum, Gleet, Impotency, Nervous Diseases, Catarrh, Piles, Varicocele, Strictures, and all private diseases of both sexes. If Dr. Tucker cannot cure you no other specialist in the United States can. He has deposited in bank ONE THOUSAND DOLLARS that he has treated more cases of chronic diseases and performed more remarkable cures than any THREE SPECIALISTS in the State of Indiana. He will not deceive you, and guarantees to cure every case he takes for treatment. He is vouched for by the best banks and citizens of the state.

The only Master Specialist in the State of Indiana can be found only at the Indiana Medical and Surgical Institute, at No. 10 West Wayne street.

Call or address,

Dr. D. W. Tucker,
Fort Wayne, Ind.

...AFTER ALL...

There's no more acceptable present to give her than an Angora cat—what woman would not appreciate one of these magnificent, queenly animals?

ANGORAS

Talk is the pearl of household pets—beautiful, rare, gentle. I have just received an importation of the finest genuine Angoras ever brought to this country.

SINGING CANARIES

If you care to buy a canary at a department store that's your lookout—nobody to blame but yourself. If you want to buy a canary that will sing, that is healthy and hardy, you had better come to me. Why? Because I am the largest importer of genuine Harz Mountain birds.

TALKING PARROTS

A parrot that doesn't talk is an expensive, not to say useless, investment. If, by accident, I should sell a parrot that wouldn't talk I'd like the purchaser to bring it back and exchange it for one that will.

PUPPIES

Something wrong with the boy or girl who wouldn't be pleased with a pup for Christmas. I have pups for terriers, St. Bernards, Spaniels and other species. Prices to suit.

DOGS

Finely bred animals of all varieties—pointers, house dogs, companions.

ALL KINDS

of birds, fish and animals, all kinds of supplies. Illustrated catalogue mailed for the asking.

HOPE, 35 North 9th Street, Philadelphia, Pa.

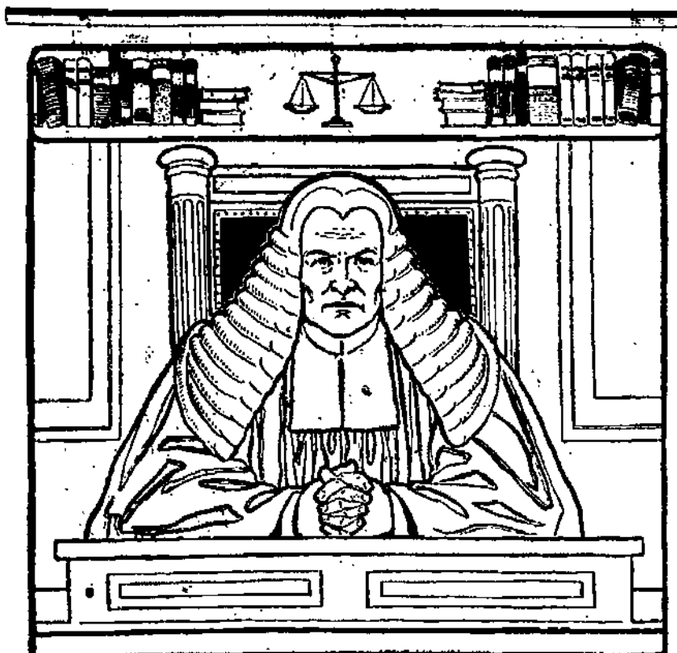

A GOOD judge must have both experience and learning. A housekeeper should be a good judge for she too must have experience and learning or she may think that the soaps made to look like Ivory Soap are just as good. With experience she will know that they lack the remarkable qualities of the genuine. Ivory Soap—99 44/100 per cent. pure.

COPYRIGHT 1899 BY THE PROCTER & GAMBLE CO. CINCINNATI

BOTH NAMED INDIANA.

(Huntington Democrat.)

The electric car "Indiana" made its first visit down Market street Sunday morning. It also has the distinction of being the first car run along the tow-path between this city and Fort Wayne. Strange as it may seem, "Indiana" was the name of the first canal boat which came down the old Wabash and Erie canal when it was completed sixty-five years ago. Now an electric line follows the path so laboriously followed by the mule or horse.

MEXICAN AND MODERN DRAWN WORK.

On sale at Room 6 Arcade. All ladies are invited to call. Instructions given.

MR. AND MRS. C. B. KELLY. 12-14-15t

CLAIRVOYANT.

MRS. DR. BEATTIE,
THE FAMOUS ENGLISH CLAIRVOYANT, PALMIST AND CARD READER.
Office and Residence,
63 WEST JEFFERSON STREET.

Call and consult her. Don't stumble on with bad luck and an aching heart when matters can be set right for you. She breaks evil influence, tells sick people what is their real trouble. Never fails on matters of law, lost affection, love, luck, marriage, divorce, lost articles, missing treasures, who is your friend, enemy, lover or rival. Full satisfaction guaranteed. Office hours 10 a. m. to 8 p. m. daily except Sunday.
'Phone 1472 Main. 14-tf

Elegant Bargains for Sale. . . . . .

Two houses on 60 ft. lot rents for $13.00 per month.....$1320
10-room modern house on Baker street.....$3300
7-room house modern on south side $2300
3 cottages in Bloomingdale..... .....$1250, $1200, $1600
A 5-room cottage, almost new, central location, to trade in and will assume for larger house.
5-room cottage on Lafayette street $1650
7-room house on Holman St...$1675
50x150 lot on Suttenfield St., near Calhoun.....$1200
60x150 lot on East Suttenfield street, 6-room cottage.....$2100
10-room house, west end, lot 50x150, all clear.....$5500
8-room modern house, East Washington street.....$3050
Half lot on West Creighton avenue, near Calhoun St....$ 950
Two corner lots on South Harrison St., 50x150, each for..$1300
Two houses on corner lot, 50x150, south side.....$3200
and other bargains.
Call on

VAL ROCHOLL,
23 Court St. Office open Saturday evenings.
Office, 49 Main.
Residence, 1433 Main.

Money Advanced.
Salaried People.

The fact that you earn a regular salary and hold a permanent position with a good concern is sufficient inducement for us to advance you money. We will make you a loan on your own note without an endorser. Private and confidential.
Room 3, Arcade, upstairs.
Open Saturday evening from 7 to 9.

MONEY TO LOAN.

At lowest rate on furniture, pianos, horses, wagons, carriages, etc., and leave property in your possession.
Payments arranged on the monthly installment plan to suit your convenience.
All business strictly confidential.
Fort Wayne Mortgage Loan Co.,
Room 2, (2nd floor) 44 Calhoun St., Over Morgantheim's Millinery Store,
OPPOSITE COURT HOUSE.

The People's Store---Open every night till Christmas. 16-2t

"My Rheumatism was Cured by using Dr. Menard's Rheumatic Bullets and I have no further use for crutches." Thousands of equally strong testimonials. 3 to 6 weeks' treatment $1.00. Cure guaranteed or money refunded. At leading druggists, or sent prepaid by Rheumatic Bullet Co. Lake & Clark Sts., Chicago. One Week's Treatment Free.

BEAUTIFUL CHRISTMAS ....GIFTS

Will those FINE PIANOS at

S. A. Karn's New Music Store

make; Pianos selected by him while in New York and Boston last week.
If you contemplate purchasing one, rememer he has the finest line in the city and sells at LOWEST PRICES and on EASIEST TERMS, at

31 West Berry Street.

50c
Spent at Bohne Bros'.
..Will Buy..
A STYLISH TIE,
FANCY GOLF GLOVES,
ELEGANT SUSPENDERS,
PRETTY NIGHT ROBE,
WARM WINTER CAP,
A SWEATER MUFFLER,
STRONG WORKING SHIRT,
FANCY STIFF SHIRT,
NOBBY LINK CUFF BUTTONS,
BEAUTIFUL SCARF PIN.

F. H. Bohne & Bro.,
84 & 252 Calhoun Street.

"A Christmas Flour"

Is our flour. For your Christmas baking use Tresselt's Brands. The Hungarian Process and Silver Dollar Patent. A sack of good flour is a fine Christmas gift. Hungarian or Silver Dollar will be welcomed in any household. Try it, ask for it.

LOCAL LINES.

Horace Zollars is home from Yale for the holidays.

Miss Susie Geake will spend the holidays in Toledo.

Ralph Belcher, of Indianapolis, is visiting friends in the city.

Born, to Mr. and Mrs. Bennett B. Evans, of Bloomingdale—a son.

Dr. J. E. Waugh, of Angola, was a visitor in the city yesterday.

Clarence Heller, of Paulding, O., was a visitor in the city yesterday.

Miss Viola Rossington, of Kendallville, is visiting friends in the city.

Mr. and Mrs. C. E. Bond will spend the holidays with relatives in Madison.

J. A. Keefer, editor of the Ossian News, was a visitor in the city yesterday.

Miss Elizabeth Chapin will entertain the Nineteenth Century club tomorrow.

Mrs. S. H. Baker will entertain the South Side Pedro club on Wednesday afternoon.

Mr. and Mrs. B. M. Russell, of Grand Rapids, are visiting friends in the city.

Alfred and George Cressler will come home from Yale university for the holidays.

Mrs. Sam Taylor will entertain tomorrow evening, informally, for Mrs. Frank Taylor.

Prof. John G. Wing, of Notre Dame university, was a visitor in the city yesterday.

Harry Fletcher, of the Patterson clothing store, has returned from a business trip in the east.

Miss Yost's class at the Hoagland school will give a Christmas entertainment Friday afternoon.

Mrs. D. B. Kehler, who is the guest of friends in the city, will return to her home at Lafayette Thursday.

Mrs. Lannes McPhetridge, of Indianapolis, will be the guest during the holidays of Mrs. Artemus Pickard.

Huntington News-Democrat: Albert Trovingor came down from Fort Wayne today and is the guest of his son, Simon Trovingor.

Miss Marian Paulucci, of the International Business college, will spend the holidays the guest of friends in Chatham, Ont.

A horse belonging to Frank Strecp was so badly injured by being kicked by another horse Sunday evening that it cannot recover.

Mr. and Mrs. J. M. Barrett will entertain the West End Pedro club Thursday evening in honor of Mrs. Frank Keplinger, of Canton, Ohio.

Logansport Reporter: Mrs. Lew Benica departed today for her home in Fort Wayne after a pleasant visit with the Misses Benica of East High street.

Miss Minnie Rekers, of 109 Baker street, and Miss Clementine Kamp, of New Haven, have returned from a ten days' visit with friends at Warsaw.

Miss Emma Uetrecht, of New Bremen, Ohio, will spend the holidays in this city with her sister, Miss Minnie Uetrecht, of 123 West DeWald street.

Huntington News-Democrat: Mrs. Spurrier and daughter, Miss Gertrude, and Chris Zollinger, of Fort Wayne, were guests of Miss Iva Ricker Sunday.

Fort Wayne lodge No. 19, A. O. U. W., will initiate twenty-five candidates tomorrow evening, bringing the membership up to 400, the largest in the state.

A slight fire occurred last night at 5:30 in the residence of P. H. Hyman, 338 Calhoun street, caused by the overturning of a lamp. The department was called out.

Miss Addie Cramer has been called to Garrett to attend the funeral of her cousin, Nevada Walters, a Wabash brakeman, who died from injuries received at Andrews a few days ago.

The residence of Dr. J. E. Miller on Harrison street was flooded from a waste pipe on the second floor yesterday and a quantity of plastering fell in the dining room, breaking considerable tableware.

Rev. R. H. Clark will address a temperance meeting in the assembly room of the court house on Friday evening. Rev. Clark was candidate for lieutenant governor on the prohibition ticket last year.

Mrs. Mary Stone, who makes her home with her granddaughter, Mrs. E. L. Boester, of East Creighton avenue, sustained a stroke of paralysis Sunday evening and has remained in an unconscious condition since.

The Logansport Polo club will arrive in the city Thursday to play a game with the Fort Wayne organization. The line-up of the Logansport team is as follows: William Frank, first rush; Frank Oiler, second rush; James Haines, center; George Bush, half back; George Burrs, goal.

Huntington Herald: Rev. William Brandes, William Strodel and Henry Pagles were at Fort Wayne, Sunday evening, in attendance at a district meeting of the German Lutheran denomination. The meeting was held to discuss the project of establishing a hospital. There was nothing definite determined at this meeting further than discussing the matter and the appointment of committees to secure estimates, etc.

Hair Splits

Don't singe the hair because it splits at the ends. When the hair splits it simply shows it is weak. Feed your hair with Ayer's Hair Vigor, the genuine hair-food. It cures dandruff, stops falling of the hair, and always restores color to gray hair.

"I have used Ayer's Hair Vigor for 30 years. It is elegant for a hair dressing and for keeping the hair from splitting at the ends."
J. A. Gruenfelder, Grantfork, Ill.

$1. All druggists. J. C. AYER CO., Lowell, Mass.

Bishop Alerding has engaged Artist Roddy to paint a life-size portrait of Bishop Luers, the first bishop of the Fort Wayne diocese. The picture will be hung in the parlor of the bishop's new residence.

CHRISTMAS PRESENTS.

A large and handsome selection of Gas Portables and Decorated Dome Shades.
A. HATTERSLEY & SONS,
46 and 48 E. Main St.
17-6t

THE NEWS OF THE POLICE

There was no police court this morning and there was little doing anywhere in police circles. The only item of interest reported at the station yesterday or last night was a report from Dr. Harrod that his horse had been taken from the corner where he had left it while he went inside to visit a patient. The doctor walked home and then informed the department by telephone. This morning it developed that the horse was not stolen at all. It appears that Dr. Harrod purchased his horse from a farmer living near Academie only a short time ago and the animal had yearnings to visit his old associates. Last evening when he found himself unfastened he started to do a little meandering on his own account and before he got through he was standing at the old barn door seven miles in the country. This morning the horse was returned to Dr. Harrod and the horse-stealing episode was declared off.

The condition of Mrs. Cora Wilson, the victim of the throat-cutting matinee last Friday evening, is reported as being considerably improved today. Dawsey, the man who did the cutting is also getting along very nicely at the county jail and will be sufficiently recovered in a few days to be taken to the city hall, where he will have a hearing on the charge with assault with intent to kill, preferred yesterday by Lieutenant Lapp.

IT IS IMPORTANT

TO KNOW WHAT YOU ARE TAKING WHEN USING CATARRH MEDICINES.

Catarrh is the short route to consumption and the importance of early and judicious treatment of catarrh, whether located in the head, throat or bronchial tubes, cannot be too strongly emphasized.

The list of catarrh cures is as long as the moral law and the forms in which they are administered, numerous and confusing, from sprays, inhalers, washes, ointments and salves to powders, liquids and tablets.

The tablet form is undoubtedly the most convenient and the most effective, but with nearly all advertised catarrh remedies it is almost entirely a matter of guess work as to what you are taking into your system, as the proprietors, while making all sorts of claims as to what their medicines will do, always keep it a close secret as to what they are.

The success and popularity of the new catarrh cure, Stuart's Catarrh Tablets, is largely because it not only cures catarrh, bue because catarrh sufferers who use these tablets know what they are taking into their systems. Stuart's Catarrh Tablets are composed of Red Gum, Blood Root and similar valuable and antiseptic ingredients and are pleasant to the taste, and being dissolved in the mouth, they take immediate effect upon the mucous lining of the throat, nasal passages and whole respiratory tract.

The cures that Stuart's Catarrh Tablets have accomplished in old chronic cases of catarrh are little short of remarkable, and the advantage of knowing what you are putting into your stomach is of paramount importance when it is remembered that the cocaine or morphine habit has been frequently contracted as the result of using secret catarrh remedies.

Stuart's Catarrh Tablets meet with cordial approval from physicians, because their antiseptic character render them perfectly safe for the general public to use and their composition makes them a commonsense cure for all forms of catarrhal troubles.

All druggists sell them at 50 cts. for full sized packages.

DIED AT HUNTINGTON.

(Huntington Democrat.)

Mrs. Margaret Moran died at her home, 98 Cherry street, Monday morning at 4:30 o'clock. Her death was due to heart trouble. She was an excellent woman in every respect and leaves many friends who will be pained to learn of her death. She was the mother of Mrs. George King and Miss Julia Moran. She and her daughter, Miss Julia, lived together and were inseparable companions. As regularly as Sunday came they could be seen occupying their pew in church. Mrs. Moran was 75 years old. The funeral will be held Wednesday morning at 9:30 o'clock, from St. Mary's church, Rev. Father Quinlan officiating. The remains will be taken to Fort Wayne after the service for interment. Mrs. Moran was born in Ireland and came to America about fifty years ago. Since then she had been a resident of Fort Wayne and this city and county.

The remains will arrive in this city at 11:30 tomorrow morning over the Wabash and will be taken to the Catholic cemetery for interment.

Dr. Bull's COUGH SYRUP
Cures a Cough or Cold at once.
Conquers Croup, Whooping-Cough, Bronchitis, Grippe and Consumption. Quick, sure results. Dr. Bull's Pills cure Constipation. 50 pills 10c.

Gibson Pictures at Keil & Keil, 116 Calhoun street. 16t3

WANTED GOOD HOMES FOR CHILDREN.

Persons desiring to take children to bring up and able to give them good comfortable homes and a common school education are invited to call on or address The Allen County Orphans' Home, Fort Wayne, Ind. References are required from all applicants for children. 10-15d-wtf

Gibson Pictures at Keil & Keil, 116 Calhoun street. 16t3

You will make no mistake in following the crowd.
INDIANA FURNITURE CO.,
166 Calhoun St.
12tf 21 & 23 E. Main St.

Gibson Pictures at Keil & Keil, 116 Calhoun street. 16t3

The People's Store---Open every night till Christmas. 16-2t

Your choice of 40 different titles, $1.25-$1.50 books, for 25c at The Sentinel Office. 17tf

The $1.25 and $1.50 books are all in and you can select 1 or 40 at 25c each at The Sentinel office. 17-tf

Gibson Pictures at Keil & Keil, 116 Calhoun street. 16t3

Games and Books, suitable for old and young, at W. C. Baade's Book Store, 116 Calhoun street. 16-tf

The People's Store---Open every night till Christmas. 16-2t

50 dozen mufflers for you to select from—only 50c at Patterson's.

We make Frames.
KEIL & KEIL,
12tf 116 Calhoun St.

When your ship comes in—maybe years. Right now, though, is your chance.
INDIANA FURNITURE CO.,
12tf Two Big Stores.

We won't sell what we can't guarantee.
PATTERSON.

Gibson Pictures at Keil & Keil, 116 Calhoun street. 16t3

Buy a complete set (40) of the $1.25 and $1.50 books, for a Christmas present for yourself or someone else, at The Sentinel. 17tf

Gibson Pictures at Keil & Keil, 116 Calhoun street. 16t3

WABASH EXCURSIONS.

St. Louis, Mo.—$10.00 round trip. Tickets at this low round trip rate will be sold for train No. 3, the St. Louis limited, on Saturday nights only, and good to return on all trains up to and including train No. 6, leaving St. Louis at 2:45 Monday morning. This gives you twenty hours in the world's fair city dec2-tf

Gibson Pictures at Keil & Keil, 116 Calhoun street. 16t3

The $1.25 and $1.50 books are all in and you can select 1 or 40 at 25c each at The Sentinel office. 17-tf

Mrs. Austin's Cereals have the largest sale of any similar goods. Try them and you will understand why. 13-6t

WANTED.

WANTED—Coopers at the Mayflower Mills. 14-4t

WANTED—A wash woman by the day. 33 Wells street, Mrs. Austin.

WANTED—By an old couple a middle-aged woman to keep house; Protestant preferred. No. 2 Reed street. 17-4t

WANTED—Young men for railway mail clerks. Inter-State Corres. Inst., Cedar Rapids, Ia. 11-15-1m

WANTED—If you want to borrow money see "ad" on second page, first column, Room 3, Arcade, upstairs. 16-tf

WANTED—To exchange 70-acre farm for good residence property in city. R. C. Niswonger, 16 Harrison street. 10-31-tf

WANTED—If you want a bargain in real estate call on Val Rocholl, 23 Court street. Home phone 49 main. 11-2-tf

WANTED—Stark Nursery pays cash weekly if you sell Stark trees. Louisiana, Missouri, Danville, New York. 8-12-tf

WANTED—Two pressmen and three press feeders; also two first-class electrotype finishers; steady position; highest wages. W. B. Conkey company, Hammond, Indiana. 10-3t

WANTED—Agents make $20 per week working for the new House Furnishing Co., 58 Clinton street. Call and talk with them. 10-8t

WANTED—Experienced overall makers; steady employment to good workers. Apply at Hoosier Mfg. Co., 28 and 30 East Berry street. 12-3-1m

FOR RENT—No. 305 Hoagland avenue, on pavement, nearly new, $1,300; also others from day to day; I have a few business rooms also. W. E. Doud, over Old National bank. 7-tf

WANTED—Every man, woman and child to call at the Citizens' Trust company, corner Berry and Clinton, and ask for one of the handsomest banks, furnished to all who desire to save money. Capital, $200,000; interest paid on deposits. 8-tf

WANTED—Mrs. Fitzgerald's Employment office, 39 West Washington street, want 10 cooks and 10 second girls for private families; general house girls; good dining room girls out of city, from $4 to $5 per week; have a good experienced housekeeper; can give reference, no charge to girls. 16-tf

WANTED—We guarantee splendid wages to anyone that learns the barber trade with us; we want 100 men now and can furnish positions to all; only two months required; can earn scholarship if desired; catalogue mailed free. Moler Barber Colleges, Chicago, Ill. 12-17-tf

FOR RENT.

FOR RENT—219 Madison street. Apply to Fred J. Hayden. 11-1-tf

FOR RENT—Nicely furnished rooms at 24 West Berry street. 12-3-1m

FOR RENT—Ground floor offices in Arcade; most convenient in the city. 10-10-tf

FOR RENT—A furnished front parlor, downstairs. Inquire 77 East Berry street. 7-tf

FOR RENT—Room, wthor without board, including bath; day boarders wanted. Mrs. Keller, 46 West Wayne. 2-15-tf

FOR RENT—7-room furnished house, parties leaving city for the winter. For particulars call at 50 Douglas avenue. 17-2t

FOR RENT—Pleasant furnished rooms, with board, bath and all modern conveniences; desirable location. 27 and 29 East Washington. 12-3-1m

FOR RENT—Good twenty-room hotel at Latty, Ohio; established trade and reasonable rent. Address R. S. Latty, Defiance, Ohio. 12-11-tf

FOR RENT—Residence 142 East Berry to desirable parties; reference required. Inquire 149 East Berry between 9 a. m. and 5 p. m. 10-25-tf

FOR RENT—New six-room house, ready furnished, with all modern improvements, on South Harrison street. Inquire at 25 West Williams street. 16-3t

FOR RENT—Two large, handsomely furnished front rooms, bay window and alcove, in new brick residence; all modern conveniences, at 116 Fulton street. 10-tf

FOR RENT—Lodge room can be had by parties desiring it on either Wednesday or Friday evening at very reasonable price; nice dancing floor in same building to rent on any Saturday afternoon or evening. Telephone 1082, new phone. 10-tf

FOR RENT—The handsomest small store room in Fort Wayne, 22x36, with 50 feet plate glass show windows, on West Berry street and Arcade corridor; large enough for prescription drug store, druggists' sundries, soda fountain and cigars, candy store, fruit stand, cut flowers, etc. 10-10-tf

FOR RENT—Dwellings, 445 Calhoun street and stable, 142 East Berry street, 435 South Hanna street and stable, rooms third floor 32 East Berry street, with bath and closet, 29 Fisher St., and stable, 33 St. Marys avenue, rooms 63 W. Superior, 433 Lafayette street and stable. Schrader & Wilson, first floor, 7 Court street. tf

FOR RENT—312 West Jefferson street, house contains six rooms; $12 per month. Inquire at 246 Washington boulevard. 17t6

PROFESSIONAL.

DR. MARY WHERY.
PHYSICIAN AND SURGEON.
Office and residence, 26 Madison St.
Specialty—Diseases of Women.
Telephone 470. Office hours, 9 a. m. to 3:30 p. m., and 7 to 8 p. m.

..Troy Laundry..

Our process is the very latest, up-to-date, and we are always the first to adopt the new devices for improving our methods and grade of finished work. If not a patron already, try us and be convinced. Both 'phones, 160. 48 and 50 Pearl street.

F. L. Jones & Co., Props.

WILD'S DELICIOUS CANDY-FLAVORS AT ALL GROCERS

J. C. Peltier.
Undertaker
and Embalmer.
NO. 17 W. WAYNE ST.

FOR SALE.

FOR SALE—Fresh cow. Inquire at 127 Madison street. 16-6t

FOR SALE—6-room house on Francis street, near Lewis street; price $1,250. R. L. Romy. 11-29-tf

FOR SALE—Cheap, a good and handsome driving mare at Dunton's feed yard, opposite jail. 17-3t

FOR SALE—Less than value a splendid bargain in west end residence; just on the market. W. E. Doud. 7-tf

FOR SALE—4-room cottage on Superior St., lot 25x150 feet; price $900. Room 22, Bank block, R. L. Romy. 11-29-tf

FOR SALE—Good farms near city or will exchange for city property. Room 22, Bank block, R. L. Romy. 11-29-tf

FOR SALE—50-foot corner lot with good house on West Butler street, $3,000. W. E. Doud, over Old National bank. 7-tf

FOR SALE—50-foot corner lot with goo house on West Butler street, $3,000. W E. Doud, over Old National bank. 7-t

FOR SALE—If you want money on personal security see "ad" on second page, first column. Room 2, Arcade, upstairs. 16-tf

FOR SALE—8-room house on West Superior street; good location; price, $1,200. Room 22, Bank block, R. L. Romy. 11-29-tf

FOR SALE—No. 415 East Wayne street very desirable for home; price, $2,800; owner non-resident. W. E. Doud, agent. 7-tf

FOR SALE—A nice modern residence in Lakeside; owner is leaving city and will sell at great sacrifice. W. E. Doud, agent. 7-tf

FOR SALE—Stoves, stoves, all kinds of stoves, at very low prices. Call and convince yourself at 192 Calhoun street, Goldstine's place. 12-12-1m

FOR SALE—A new and modern business block on Calhoun street; rented, $650; price, $7,000; this is 9½ per cent. W. E. Doud, agent. 7-tf

FOR SALE—A good residence on West Superior street; must sell; price cut from $2,000 to $1,200. W. E. Doud, over Old National bank. 7-tf

FOR SALE—Now 9-room residence, plumbed for bath and wired for lights, and an asphalt paved street; price cut to $2,250. W. E. Doud, agent. tf

FOR SALE—3-room house with good barn; full lot on Fairfield avenue; will exchange for small house; a good chance. Room 22 Bank block, R. L. Romy. 12-10-tf

FOR SALE—A modern residence, with 7 rooms and bath, located for P. F. employe; very desirable; $2,250. W. E. Doud, over Old National bank. 7-tf

FOR SALE—Nearly new 5-room cottage, west of Hanna street and north of P., F. R. R.; very central; only $1,400. W. E. Doud, over Old National bank. 7-tf

FOR SALE—The nicest 7-room thoroughly modern cottage in the city, between depot and DeWald street; all hard wood and plate glass finish; $3,200. W. E. Doud. 7-tf

FOR SALE—Two Standard High Grade Pianos, refinished by factory method and better than new at about half the price of new ones. Address Piano, Sentinel office. 17-2t

FOR SALE—Two or three hundred feet of counters; all lengths, 10 to 18 feet; first-class southern pine; as good as new. Apply to Frank Pollock, 52 Hamilton street. 10-19-tf

FOR SALE—50 feet, west side Calhoun street, business lot, next south from Thomas Talley, corner Williams; long time payments. Apply to Henry M. Williams or to any real estate agent. 10-7-tf

FOR SALE—On East Wayne street, corner lot with two frame dwellings; also a desirable high lot on Prospect avenue, price right. Inquire at 337 East Wayne street. 12-14-1m

FOR SALE—Two 30-foot lots, west side Calhoun, between DeWald and Creighton avenue; one 45-foot business lot, west side Calhoun, between Dr. VanBuskirk and brick store south; long time payments. Apply to Henry M. Williams or to any real estate agent. 10-7-tf

FOR SALE—Four 35-foot lots on West Butler street, south front, beginning second west from Webster; full grown shade trees, maple, between curb and brick sidewalk; street pavement, sewers, etc., all paid; long time payments. Apply Henry M. Williams or any real estate agent. 10-7-tf

FOR SALE—West side Calhoun street, fronts, between Creighton avenue and Woodland avenue; will advance with the street railroad extension from Creighton avenue south; also 55 feet Calhoun street front, second lot south of Woodland; long time payments. Apply to Henry M. Williams or to any real estate agent. 10-7-tf

FOR SALE—Handsome lots in my East Creighton avenue addition, between Smith and Oliver streets; central for Pittsburg shops east, the new Haberkern-Haley Engine works, new Van Perrine mill, Western Gas Co., the Bowsers, Bass foundry, and Lafayette street railroad shops; long time payments. Apply to Henry M. Williams or to any real estate agent. 10-7-tf

FOR SALE—Six-room house, half lot, on Cass street, $1,600; six-room house, lot 45x145, on McClellan street, $2,400; five-room house, lot 27-125, on Zollars avenue, $1,200; six-room cottage, thirty-foot lot, on Michigan avenue, $1,450; six-room cottage on East Wayne street, $1,700; nice home on Baker street, $2,750; six-room house, nice lot, on Wabash avenue, $1,450; six-room house, lot 32x150, on Miner street, $1,950; two desirable homes on Hendricks street. Geo. E. Miner, Real Estate Broker, 22 Court St. 12-11-1m

FOR SALE—Seven-room house, corner lot on East William street, $2,000; 8-room house on Swinney avenue, $1,500; 5-room house on Francis street, $1,250; a good investment, three houses four squares from P., F. W. & C. depot, $4,700; 6-room house, good barn, on Fourth street, $1,600; 7-room house on Jackson street, $1,800, a bargain; 5-room house, half lot, on West Main street, two squares west of river, $1,500; 100-acre farm, good house, barn and out buildings, all in first-class condition, in Cedar Creek Tp., $4,500. John T. Wagner, Real Estate and Loans, 23 Court street. 1-11-tf

ALL AFFLICTED with a cough of long standing resulting from la grippe or weak lungs, or hemorrhages, should try my cough and lung syrup, an old Indian remedy made of roots and herbs; it has never been known to fail. Call at 27 Fairfield avenue. 10-14-tf

LOST.

LOST—Last Friday afternoon a small round pocketbook containing about $5.00. Finder will receive reward by returning to this office.

STOCKHOLDERS' MEETING.
NOTICE OF ELECTION.

FORT WAYNE, Ind., Dec. 10, 1901.

The annual meeting of the stockholders of the First National Bank, of Fort Wayne, will be held at its banking house Tuesday, Jan. 14, 1902, between the hours of 10 o'clock a. m. and 4 o'clock p. m., for the election of seven directors to serve the ensuing year.

12-10-30t LEM R. HARTMAN, Cashier.

....DR. RANKE....
Practice Limited to Diseases of the
EYE, EAR, NOSE AND THROAT.
GLASSES ADJUSTED.
Law bldg. Calhoun & Washington. Hours 9-12 2-4, 7-8.

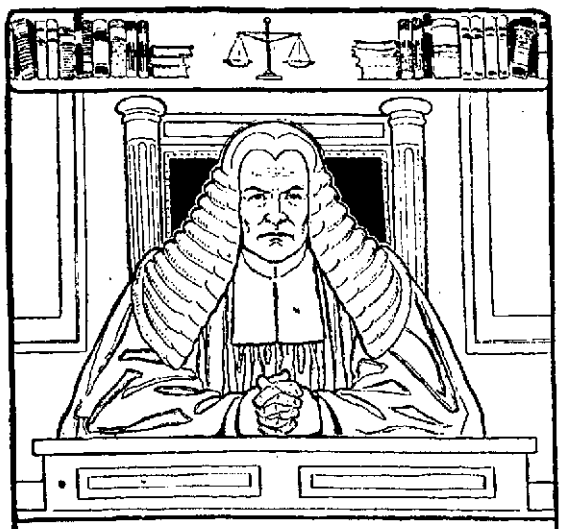

A GOOD judge must have both experience and learning. A housekeeper should be a good judge for she too must have experience and learning or she may think that the soaps made to look like Ivory Soap are just as good. With experience she will know that they lack the remarkable qualities of the genuine. Ivory Soap—99 44/100 per cent. pure.

COPYRIGHT 1891 BY THE PROCTER & GAMBLE CO., CINCINNATI

BOTH NAMED INDIANA.

(Huntington Democrat.)

The electric car "Indiana" made its first visit down Market street Sunday morning. It also has the distinction of being the first car run along the tow-path between this city and Fort Wayne. Strange as it may seem, "Indiana" was the name of the first canal boat which came down the old Wabash and Erie canal when it was completed sixty-five years ago. Now an electric line follows the path so laboriously followed by the mule or horse.

MEXICAN AND MODERN DRAWN WORK.

On sale at Room 6 Arcade. All ladies are invited to call. Instructions given.

MR. AND MRS. C. B. KELLY. 12-14-15t

CLAIRVOYANT.

MRS. DR. BEATTIE,
THE FAMOUS ENGLISH CLAIRVOYANT, PALMIST AND CARD READER.
Office and Residence,
63 WEST JEFFERSON STREET.

Call and consult her. Don't stumble on with sad luck and an aching heart when matters can be set right for you. She breaks evil influence, tells sick people what is their real trouble. Never fails on matters of law, lost affection, love, luck, marriage, divorce, lost articles, mixing treasures, who is your friend, enemy, lover or rival. Full satisfaction guaranteed. Office hours 10 a. m. to 8 p. m. daily except Sunday.

'Phone 1472 Main. 14-tf

Elegant Bargains for Sale. . . . .

Two houses on 60 ft. lot rents for $13.00 per month.....$1320
10-room modern house on Baker street.....$3300
7-room house modern on south side $2300
8 cottages in Bloomingdale..... .....$1250, $1200, $1600
A 5-room cottage, almost new, central location, to trade in and will assume for larger house.
5-room cottage on Lafayette street $1650
7-room house on Holman St...$1675
50x150 lot on Suttenfield St., near Calhoun.....$1200
60x150 lot on East Suttenfield street, 6-room cottage.....$2100
10-room house, west end, lot 50x150, all clear.....$5500
8-room modern house, East Washington street.....$3050
Half lot on West Creighton avenue, near Calhoun St....$ 950
Two corner lots on South Harrison St., 50x150, each for..$1300
Two houses on corner lot, 50x150, south side.....$3200
and other bargains.

Call on

VAL ROCHOLL,
23 Court St. Office open Saturday evenings.
Office, 49 Main.
Residence, 1433 Main.

Money Advanced.
Salaried People.

The fact that you earn a regular salary and hold a permanent position with a good concern is sufficient inducement for us to advance you money. We will make you a loan on your own note without an endorser. Private and confidential.

Room 3, Arcade, upstairs.
Open Saturday evening from 7 to 9.

MONEY TO LOAN.

At lowest rate on furniture, pianos, horses, wagons, carriages, etc., and leave property in your possession.

Payments arranged on the monthly installment plan to suit your convenience.

All business strictly confidential.

Fort Wayne Mortgage Loan Co.,
Room 2, (2nd floor) 44 Calhoun St., Over Mergentheim's Millinery Store, OPPOSITE COURT HOUSE.

The People's Store---Open every night till Christmas. 16-2t

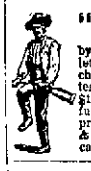

"My Rheumatism was Cured by using Dr. Menard's Rheumatic Bullets and I have no further use for crutches." Thousands of equally strong testimonials. 3 to 6 weeks' treatment $1.00. Cure guaranteed or money refunded. At leading druggists, or sent prepaid by Rheumatic Bullet Co. Lake & Clark Sts., Chicago. One Week's Treatment Free.

BEAUTIFUL CHRISTMAS ....GIFTS

Will those FINE PIANOS at

S. A. Karn's New Music Store

make; Pianos selected by him while in New York and Boston last week.

If you contemplate purchasing one, remember he has the finest line in the city and sells at LOWEST PRICES and on EASIEST TERMS, at

31 West Berry Street.

50c
Spent at Bohne Bros'.
..Will Buy..

A STYLISH TIE,
FANCY GOLF GLOVES,
ELEGANT SUSPENDERS,
PRETTY NIGHT ROBE,
WARM WINTER CAP,
A SWEATER MUFFLER,
STRONG WORKING SHIRT,
FANCY STIFF SHIRT,
NOBBY LINK CUFF BUTTONS,
BEAUTIFUL SCARF PIN.

F. H. Bohne & Bro.,
84 & 252 Calhoun Street.

"A Christmas Flour"

Is our flour. For your Christmas baking use Tresselt's Brands. The Hungarian Process and Silver Dollar Patent. A sack of good flour is a fine Christmas gift. Hungarian or Silver Dollar will be welcomed in any household. Try it, ask for it.

LOCAL LINES.

Horace Zollars is home from Yale for the holidays.

Miss Susie Geake will spend the holidays in Toledo.

Ralph Belcher, of Indianapolis, is visiting friends in the city.

Born, to Mr. and Mrs. Bennett B. Evans, of Bloomingdale—a son.

Dr. J. E. Waugh, of Angola, was a visitor in the city yesterday.

Clarence Heller, of Paulding, O. was a visitor in the city yesterday

Miss Viola Rossington, of Kendallville, is visiting friends in the city.

Mr. and Mrs. C. E. Bond will spend the holidays with relatives in Madison.

J. A. Keefer, editor of the Ossian News, was a visitor in the city yesterday.

Miss Elizabeth Chapin will entertain the Nineteenth Century club tomorrow.

Mrs. S. H. Baker will entertain the South Side Pedro club on Wednesday afternoon.

Mr. and Mrs. B. M. Russell, of Grand Rapids, are visiting friends in the city.

Alfred and George Cressler will come home from Yale university for the holidays.

Mrs. Sam Taylor will entertain tomorrow evening, informally, for Mrs. Frank Taylor.

Prof. John G. Wing, of Notre Dame university, was a visitor in the city yesterday.

Harry Fletcher, of the Patterson clothing store, has returned from a business trip in the east.

Miss Yost's class at the Hoagland school will give a Christmas entertainment Friday afternoon.

Mrs. D. B. Kehler, who is the guest of friends in the city, will return to her home at Lafayette Thursday.

Mrs. Launes McPheatridge, of Indianapolis, will be the guest during the holidays of Mrs. Artemus Pickard.

Huntington News-Democrat: Albert Trovinger came down from Fort Wayne today and is the guest of his son, Simon Trovinger.

Miss Marian Paulucci, of the International Business college, will spend the holidays the guest of friends in Chatham, Ont.

A horse belonging to Frank Streep was so badly injured by being kicked by another horse Sunday evening that it cannot recover.

Mr. and Mrs. J. M. Barrett will entertain the West End Pedro club Thursday evening in honor of Mrs. Frank Keplinger, of Canton, Ohio.

Logansport Reporter: Mrs. Lew Benica departed today for her home in Fort Wayne after a pleasant visit with the Misses Benica of East High street.

Miss Minnie Rekers, of 109 Baker street, and Miss Clementine Kamp, of New Haven, have returned from a ten days' visit with friends at Warsaw.

Miss Emma Uetrecht, of New Bremen, Ohio, will spend the holidays in this city with her sister, Miss Minnie Uetrecht, of 123 West DeWald street.

Huntington News-Democrat. Mrs. Spurrier and daughter, Miss Gertrude, and Chris Zollinger, of Fort Wayne, were guests of Miss Iva Ricker Sunday.

Fort Wayne lodge No. 19, A. O. U. W., will initiate twenty-five candidates tomorrow evening, bringing the membership up to 400, the largest in the state.

A slight fire occurred last night at 5:30 in the residence of P. H. Hyman, 338 Calhoun street, caused by the overturning of a lamp. The department was called out.

Miss Addie Cramer has been called to Garrett to attend the funeral of her cousin, Nevada Walters, a Wabash brakeman, who died from injuries received at Andrews a few days ago.

The residence of Dr. J. E. Miller on Harrison street was flooded from a waste pipe on the second floor yesterday and a quantity of plastering fell in the dining room, breaking considerable tableware.

Rev. R. H. Clark will address a temperance meeting in the assembly room of the court house on Friday evening. Rev. Clark was candidate for lieutenant governor on the prohibition ticket last year.

Mrs. Mary Stone, who makes her home with her granddaughter, Mrs. E. L. Boester, of East Creighton avenue, sustained a stroke of paralysis Sunday evening and has remained in an unconscious condition since.

The Logansport Polo club will arrive in the city Thursday to play a game with the Fort Wayne organization. The line-up of the Logansport team is as follows: William Frank, first rush; Frank Oiler, second rush; James Haines, center; George Bush, half back; George Burns, goal.

Huntington Herald: Rev. William Brandes, William Strodel and Henry Pagles were at Fort Wayne, Sunday evening, in attendance at a district meeting of the German Lutheran denomination. The meeting was held to discuss the project of establishing a hospital. There was nothing definite determined at this meeting further than discussing the matter and the appointment of committees to secure estimates, etc.

Hair Splits

Don't singe the hair because it splits at the ends. When the hair splits it simply shows it is weak. Feed your hair with Ayer's Hair Vigor, the genuine hair-food. It cures dandruff, stops falling of the hair, and always restores color to gray hair.

"I have used Ayer's Hair Vigor for 30 years. It is elegant for a hair dressing and for keeping the hair from splitting at the ends."
J. A. Gruenfelder, Grantfork, Ill.

$1. All druggists. J. C. AYER CO., Lowell, Mass.

Bishop Alerding has engaged Artist Roddy to paint a life-size portrait of Bishop Luers, the first bishop of the Fort Wayne diocese. The picture will be hung in the parlor of the bishop's new residence.

CHRISTMAS PRESENTS.

A large and handsome selection of Gas Portables and Decorated Dome Shades.
A. HATTERSLEY & SONS,
48 and 48 E. Main St. 17-6t

THE NEWS OF THE POLICE

There was no police court this morning and there was little doing anywhere in police circles. The only item of interest reported at the station yesterday or last night was a report from Dr. Harrod that his horse had been taken from the corner where he had left it while he went inside to visit a patient. The doctor walked home and then informed the department by telephone. This morning it developed that the horse was not stolen at all. It appears that Dr. Harrod purchased his horse from a farmer living near Academie only a short time ago and the animal had yearnings to visit his old associates. Last evening when he found himself unfastened he started to do a little meandering on his own account and before he got through he was standing at the old barn door seven miles in the country. This morning the horse was returned to Dr. Harrod and the horse-stealing episode was declared off.

The condition of Mrs. Cora Wilson, the victim of the throat-cutting matinee last Friday evening, is reported as being considerably improved today. Dawsey, the man who did the cutting is also getting along very nicely at the county jail and will be sufficiently recovered in a few days to be taken to the city hall, where he will have a hearing on the charge with assault with intent to kill, preferred yesterday by Lieutenant Lapp.

IT IS IMPORTANT

TO KNOW WHAT YOU ARE TAKING WHEN USING CATARRH MEDICINES.

Catarrh is the short route to consumption and the importance of early and judicious treatment of catarrh, whether located in the head, throat or bronchial tubes, cannot be too strongly emphasized.

The list of catarrh cures is as long as the moral law and the forms in which they are administered, numerous and confusing, from sprays, inhalers, washes, ointments and salves to powders, liquids and tablets.

The tablet form is undoubtedly the most convenient and the most effective, but with nearly all advertised catarrh remedies it is almost entirely a matter of guess work as to what you are taking into your system, as the proprietors, while making all sorts of claims as to what their medicines will do, always keep it a close secret as to what they are.

The success and popularity of the new catarrh cure, Stuart's Catarrh Tablets, is largely because it not only cures catarrh, but because catarrh sufferers who use these tablets know what they are taking into their systems. Stuart's Catarrh Tablets are composed of Red Gum, Blood Root and similar valuable and antiseptic ingredients and are pleasant to the taste, and being dissolved in the mouth, they take immediate effect upon the mucous lining of the throat, nasal passages and whole respiratory tract.

The cures that Stuart's Catarrh Tablets have accomplished in old chronic cases of catarrh are little short of remarkable, and the advantage of knowing what you are putting into your stomach is of paramount importance when it is remembered that the cocaine or morphine habit has been frequently contracted as the result of using secret catarrh remedies.

Stuart's Catarrh Tablets meet with cordial approval from physicians, because their antiseptic character render them perfectly safe for the general public to use and their composition makes them a commonsense cure for all forms of catarrhal troubles.

All druggists sell them at 50 cts. for full sized packages.

DIED AT HUNTINGTON.

(Huntington Democrat.)

Mrs. Margaret Moran died at her home, 98 Cherry street, Monday morning at 4:30 o'clock. Her death was due to heart trouble. She was an excellent woman in every respect and leaves many friends who will be pained to learn of her death. She was the mother of Mrs. George King and Miss Julia Moran. She and her daughter, Miss Julia, lived together and were inseparable companions. As regularly as Sunday came they could be seen occupying their pew in church. Mrs. Moran was 75 years old. The funeral will be held Wednesday morning at 9:30 o'clock, from St. Mary's church, Rev. Father Quinlan officiating. The remains will be taken to Fort Wayne after the service for interment. Mrs. Moran was born in Ireland and came to America about fifty years ago. Since then she had been a resident of Fort Wayne and this city and county.

The remains will arrive in this city at 11:30 tomorrow morning over the Wabash and will be taken to the Catholic cemetery for interment.

Dr. Bull's COUGH SYRUP
Cures a Cough or Cold at once.
Conquers Croup, Whooping-Cough, Bronchitis, Grippe and Consumption. Quick, sure results. Dr. Bull's Pills cure Constipation. 30 pills 10c.

Gibson Pictures at Keil & Keil, 116 Calhoun street. 16t3

WANTED GOOD HOMES FOR CHILDREN.

Persons desiring to take children to bring up and able to give them good comfortable homes and a common school education are invited to call on or address The Allen County Orphans' Home, Fort Wayne, Ind. References are required from all applicants for children. 10-15d-wtf

Gibson Pictures at Keil & Keil, 116 Calhoun street. 16t3

You will make no mistake in following the crowd.
INDIANA FURNITURE CO.,
166 Calhoun St.
12tf 21 & 23 E. Main St.

Gibson Pictures at Keil & Keil, 116 Calhoun street. 16t3

The People's Store---Open every night till Christmas. 16-2t

Your choice of 40 different titles, $1.25-$1.50 books, for 25c at The Sentinel Office. 17tf

The $1.25 and $1.50 books are all in and you can select 1 or 40 at 25c each at The Sentinel office. 17-tf

Gibson Pictures at Keil & Keil, 116 Calhoun street. 16t3

Games and Books, suitable for old and young, at W. C. Baade's Book Store, 116 Calhoun street. 16-tf

The People's Store---Open every night till Christmas. 16-2t

50 dozen mufflers for you to select from—only 50c at Patterson's.

We make Frames.
KEIL & KEIL,
12tf 116 Calhoun St.

When your ship comes in—maybe years. Right now, though, is your chance.
INDIANA FURNITURE CO.,
12tf Two Big Stores.

We won't sell what we can't guarantee.
PATTERSON.

Gibson Pictures at Keil & Keil, 116 Calhoun street. 16t3

Buy a complete set (40) of the $1.25 and $1.50 books, for a Christmas present for yourself or someone else, at The Sentinel. 17tf

Gibson Pictures at Keil & Keil, 116 Calhoun street. 16t3

WABASH EXCURSIONS.

St. Louis, Mo.—$10.00 round trip. Tickets at this low round trip rate will be sold for train No. 3, the St. Louis limited, on Saturday nights only, and good to return on all trains up to and including train No. 6, leaving St. Louis at 2:45 Monday morning. This gives you twenty hours in the world's fair city dec2-tf

Gibson Pictures at Keil & Keil, 116 Calhoun street. 16t3

The $1.25 and $1.50 books are all in and you can select 1 or 40 at 25c each at The Sentinel office. 17-tf

Mrs. Austin's Cereals have the largest sale of any similar goods. Try them and you will understand why. 13-6t

WANTED.

WANTED—Clerks at the Mayflower M.lin. 14-4t

WANTED—A wash woman by the day. 31 Wells street. Mrs Austin

WANTED—By an old couple a middle-age woman to keep house; Protestant preferred. No. 2 Reed street. 17-4t

WANTED—Young men for railway mail clerks. Inter-State Corres. Inst., Cedar Rapids, Ia. 11-15-1m

WANTED—If you want to borrow money see "ad" on second page, first column. Room 3, Arcade, upstairs. 16-tf

WANTED—To exchange 70-acre farm for good residence property in city. R. C. Niswonger, 18 Harrison street. 10-31-tf

WANTED—If you want a bargain in real estate call on Val Rocholl, 23 Court street. Home phone 49 main. 11-2-tf

WANTED—Stark Nursery pays cash weekly if you sell Stark trees, Louisiana, Missouri, Danville, New York. 8-12-tf

WANTED—Two pressmen and three press feeders; also two first-class electrotype finishers; steady position; highest wages. W. B. Conkey company, Hammond, Indiana. 16-tf

WANTED—Agents make $20 per week working for the new House Furnishing Co., 58 Clinton street. Call and talk with them. 10-6t

WANTED—Experienced overall makers; steady employment to good workers. Apply at Hoosier Mfg. Co., 28 and 30 East Berry street. 12-3-1m

FOR RENT—No. 305 Hoagland avenue, on pavement, nearly new, $1,300; also others from day to day; I have a few business rooms also. W. E. Doud, over Old National bank. 7-tf

WANTED—Every man, woman and child to call at the Citizens' Trust company, corner Berry and Clinton, and ask for one of the handsomest banks, furnished to all who desire to save money. Capital, $200,000; interest paid on deposits. 8-tf

WANTED—Mrs. Fitzgerald's Employment office, 39 West Washington street, want 10 cooks and 10 second girls for private families; general house girls; good dining room girls out of city, from $4 to $5 per week; have a good experienced housekeeper; can give reference, no charge to girls. 10-tf

WANTED—We guarantee splendid wages to anyone that learns the barber trade with us; we want 100 men now and can furnish positions to all; only two months required; can earn scholarship if desired; catalogue mailed free. Moler Barber College, Chicago, Ill. 12-17-tf

FOR RENT.

FOR RENT—219 Madison street. Apply to Fred J. Hayden. 11-1-tf

FOR RENT—Nicely furnished rooms at 24 West Berry street. 12-3-1m

FOR RENT—Ground floor offices in Arcade; most convenient in the city. 10-10-tf

FOR RENT—A furnished front parlor, downstairs. Inquire 77 East Berry street. 7-tf

FOR RENT—Room, wither without board, including bath; day boarders wanted. Mrs. Keller, 40 West Wayne. 2-15-tf

FOR RENT—7-room furnished house, parties leaving city for the winter. For particulars call at 50 Douglas avenue. 17-tf

FOR RENT—Pleasant furnished rooms, with board, bath and all modern conveniences; desirable location. 27 and 29 East Washington. 12-3-1m

FOR RENT—Good twenty-room hotel at Lafty, Ohio; established trade and reasonable rent. Address R. S. Latty, Defiance, Ohio. 12-11-tf

FOR RENT—Residence 142 East Berry to desirable parties; reference required. Inquire 149 East Berry between 9 a. m. and 5 p. m. 10-25-tf

FOR RENT—New six-room house, ready furnished, with all modern improvements, on South Harrison street. Inquire at 25 West Williams street. 16-3t

FOR RENT—Two large, handsomely furnished front rooms, bay window and alcove, in now brick residence; all modern conveniences, at 116 Fulton street. 10-tf

FOR RENT—Lodge room can be had by parties desiring it on either Wednesday or Friday evening at very reasonable price; nice dancing floor in same building to rent on any Saturday afternoon or evening. Telephone 1082, new phone. 10-tf

FOR RENT—The handsomest small store room in Fort Wayne, 22x36, with 50 feet plate glass show windows, on West Berry street and Arcade corridor; large enough for prescription drug store, druggists' sundries, soda fountain and cigars, candy store, fruit stand, cut flowers, etc. 10-10-tf

FOR RENT—Dwellings, 445 Calhoun street and stable, 142 East Berry street, 435 South Hanna street and stable, rooms third floor 32 East Berry street, with bath and closet, 29 Fisher St., and stable, 33 St. Marys avenue, rooms 63 W. Superior, 433 Lafayette street and stable. Schrader & Wilson, first floor, 7 Court street. tf

FOR RENT—312 West Jefferson street, house contains six rooms; $12 per month. Inquire at 246 Washington boulevard. 17t6

PROFESSIONAL.

DR. MARY WHERY,
PHYSICIAN AND SURGEON.
Office and residence, 26 Madison St.
Specialty—Diseases of Women.
Telephone 470. Office hours, 9 a. m. to 3:30 p. m., and 7 to 8 p. m.

..Troy Laundry..

Our process is the very latest, up-to-date, and we are always the first to adopt the new devices for improving our methods and grade of finished work. If not a patron already, try us and be convinced. Both 'phones, 160. 48 and 50 Pearl street.

F. L. Jones & Co., Props.

WILD'S DELICIOUS CANDY-FLAVORS AT ALL GROCERS

J. C. Peltier.
Undertaker
and Embalmer.
NO. 17 W. WAYNE ST.

FOR SALE.

FOR SALE—Fresh cow. Inquire at 117 Madison street 16-3t

FOR SALE—5-room house on Francis street near Lewis street; price $1,250. R. L. Romy. 11-29-tf

FOR SALE—Cheap, a good and handsome driving mare at Bunten's feed yard, opposite jail 17-3t

FOR SALE—Lots than value a splendid bargain in west end residence; just on the market. W. E. Doud. 7-tf

FOR SALE—4 room cottage on Superior St., lot 28x150 feet; price $900. Room 22, Bank block, R. L. Romy 11-29-tf

FOR SALE—Good farms near city or will exchange for city property. Room 22, Bank block, R. L. Romy. 11-29-tf

FOR SALE—60-foot corner lot with good house on West Butler street, $3,000. W. E. Doud, over Old National bank. 7-tf

FOR SALE—50-foot corner lot with goo house on West Butler street, $3,000. W E. Doud, over Old National bank. 7-t

FOR SALE—If you want money on personal security see "ad" on second page, first column. Room 3, Arcade, upstairs. 16-tf

FOR SALE—6-room house on West Superior street; good location; price, $1,200. Room 22, Bank block, R. L. Romy. 11-29-tf

FOR SALE—No. 415 East Wayne street very desirable for home; price, $2,300; owner non-resident. W. E. Doud, agent. 7-tf

FOR SALE—A nice modern residence in Lakeside; owner is leaving city and will sell at great sacrifice. W. E. Doud, agent. 7-tf

FOR SALE—Stoves, stoves, all kinds of stoves, at very low prices. Call and convince yourself at 192 Calhoun street, Goldstine's place. 12-12-1m

FOR SALE—A new and modern business block on Calhoun street; rented, $960; price, $7,000; this is 9½ per cent. W. E. Doud, agent. 7-tf

FOR SALE—A good residence on West Superior street; must sell; price cut from $2,000 to $1,800. W. E. Doud, over Old National bank. 7-tf

FOR SALE—New 9-room residence, plumbed for bath and wired for lights, and an asphalt paved street; price cut to $2,250. W. E. Doud, agent. tf

FOR SALE—3-room house with good barn; full lot on Fairfield avenue; will exchange for small house; a good chance. Room 22 Bank block, R. L. Romy. 12-10-tf

FOR SALE—A modern residence, with 7 rooms and bath, located for P. F. employe; very desirable; $2,250. W. E. Doud, over Old National bank. 7-tf

FOR SALE—Nearly new 5-room cottage, west of Hanna street and north of P., F. & R.; very central; only $1,400. W. E. Doud, over Old National bank. 7-tf

FOR SALE—The nicest 7-room thoroughly modern cottage in the city, between depot and DeWald street; all hard wood and plate glass finish; $3,200. W. E. Doud. 7-tf

FOR SALE—Two Standard High Grade Pianos, refinished by factory method and better than new at about half the price of new ones. Address Piano, Sentinel office. 17-2t

FOR SALE—Two or three hundred feet of counters; all lengths, 10 to 18 feet; first-class southern pine; as good as new. Apply to Frank Pollock, 32 Hamilton street. 10-10-tf

FOR SALE—50 feet, west side Calhoun street, business lot, next south from Thomas Tolley, corner Williams; long time payments. Apply to Henry M. Williams or to any real estate agent. 10-7-tf

FOR SALE—On East Wayne street, corner lot with two frame dwellings; also a desirable high lot on Prospect avenue, price right. Inquire at 337 East Wayne street. 12-14-1m

FOR SALE—Two 30-foot lots, west side Calhoun, between DeWald and Creighton avenue; one 45-foot business lot, west side Calhoun, between Dr. VanEuskirk and brick store south; long time payments. Apply to Henry M. Williams or to any real estate agent. 10-7-tf

FOR SALE—Four 35-foot lots on West Butler street, south front, beginning second west from Webster; full grown shade trees, maple, between curb and brick sidewalk; street pavement, sewers, etc., all paid; long time payments. Apply Henry M. Williams or any real estate agent. 10-7-tf

FOR SALE—West side Calhoun street, fronts, between Creighton avenue and Woodland avenue; will advance with the street railroad extension from Creighton avenue south; also 55 feet Calhoun street front, second lot south of Woodland; long time payments. Apply to Henry M. Williams or to any real estate agent. 10-7-tf

FOR SALE—Handsome lots in my East Creighton avenue addition, between Smith and Oliver streets; central for Pittsburg shops cast, the new Haberkorn-Haley Engine works, new Van Perrine mill, Western Gas Co., the Bowsers, Bass foundry, and Lafayette street railroad shops; long time payments. Apply to Henry M. Williams or to any real estate agent. 10-7-tf

FOR SALE—Six-room house, half lot, on Cass street, $1,600; six-room house, lot 46x145, on McClellan street, $2,400; five-room house, lot 27-125, on Zollars avenue, $1,250; six-room cottage, thirty-foot lot, on Michigan avenue, $1,450; six-room cottage on East Wayne street, $1,700; a nice home on Baker street, $2,850; six-room house, nice lot, on Wabash avenue, $1,250; six-room house, lot 32x150, on Miner street, $1,450; two desirable homes on Hendricks street. Geo. E. Miner, Real Estate Broker, 23 Court St. 12-11-1m

FOR SALE—Seven-room house, corner lot on East William street, $2,600; 6-room house on Swinney avenue, $1,500; 5-room house on Francis street, $1,250; a good investment, three houses four squares from P., F. W. & C. depot, $4,700; 6-room house, good barn, on Fourth street, $1,600; 7-room house on Jackson street, $1,800, a bargain; 5-room house, half lot, on West Main street, two squares west of river, $1,500; 100-acre farm, good house, barn and out buildings, all in first-class condition, in Cedar Creek Tp., $4,500. John T. Wagner, Real Estate and Loans, 23 Court street. 1-11-tf

ALL AFFLICTED with a cough of long standing resulting from la grippe or weak lungs, or hemorrhages, should try my cough and lung syrup, an old Indian remedy made of roots and herbs; it has never been known to fail. Call at 37 Fairfield avenue. 10-14-tf

LOST.

LOST—Last Friday afternoon a small round pocketbook containing about $3.00. Finder will receive reward by returning to this office.

STOCKHOLDERS' MEETING.
NOTICE OF ELECTION.
FORT WAYNE, Ind., Dec. 10, 1901.

The annual meeting of the stockholders of the First National Bank, of Fort Wayne, will be held at its banking house Tuesday, Jan. 14, 1902, between the hours of 10 o'clock a. m. and 4 o'clock p. m., for the election of seven directors to serve the ensuing year.

12-10-20t LEM R. HARTMAN, Cashier

....DR. RANKE....
Practice Limited to Diseases of the
EYE, EAR, NOSE AND THROAT.
GLASSES ADJUSTED.
Lau blk. Calhoun & Washington. Hours 9-12; 1:30-4; 7-8.

Furniture! Furniture! Furniture!

WE HAVE AN IMMENSE STOCK OF HIGH GRADE FURNITURE. NOTHING SHODDY! WE HAVE LOW-PRICED FURNITURE, BUT IT IS OF GOOD QUALITY AND IS CHEAP IN RESPECT TO ITS BEING LOW-PRICED FOR THE QUALITY. OUR PRICES ON GOOD QUALITY, LOW-PRICED FURNITURE IS AS CHEAP AS SHODDY GOODS OFFERED ELSEWHERE. OUR AIM IS TO CARRY HIGH GRADE FURNITURE, AND IN PURCHASING OUR FALL STOCK, WE FULFILLED THAT AIM TO A LETTER, AS AN EXAMINATION OF OUR GOODS WILL VERIFY.

PICKARD BROS.,

....LEADERS IN....

HIGH GRADE, ARTISTIC FURNITURE.

The Evening Sentinel.

BY E. A. K. HACKETT.

TUESDAY, DEC. 17, 1901.

TONIGHT.

Labor Unions—No. 70, Machinists, 138 Calhoun street, third floor; No. 70, Plasterers, Pearl and Harrison streets, second floor; No. 288, Clerks, 62 Clinton street, third floor; Fort Wayne branch Stonecutters.

Board of Safety—In city hall.

Fraternal Societies—Grand Fraternity; Order of the Red Cross; Fort Wayne, No. 116, K. of P.; Fort Wayne, No. 1, Daughters of Workmen; Edwards Camp, No. 3127, Modern Woodmen; Wayne Castle, No. 2, Knights of the Golden Eagle; Degree of Honor, No. 2; Home, No. 342, F. and A. M.; Canton Fort Wayne, No. 17, Patriarchs Militant; Lodge of Perfection, A. A. S. R.

Masonic Temple—Week's attractions. Thursday night, "The High Rollers," burlesquers. Friday night, "Floredora."

Flower Show—In Randall hall.

CANAL TREATY RATIFIED.

The senate has ratified the Hay-Pauncefote treaty and the last serious obstacle to construction of an isthmian canal is removed. It is gratifying that the senate should so promptly put final seal of approval to this most important pact. All that now remains to be done is to determine a choice between the old Panama and the Nicaraguan routes, a no very difficult matter, for it is fairly understood that the report of the commission and the report submitted by Senator Morgan's committee will guide the senate.

Ratification of the treaty aroused no great interest because such action by the senate was a foregone conclusion. The few senators who voted against ratification were merely saving an exception and had their votes been necessary to approval of the treaty it is not to be doubted they would have waived their opinions and voted for ratification.

The new treaty disposes of the old, dead-letter, yet embarrassing Clayton-Bulwer treaty and gives the United States a perfectly free hand to construct and control the canal. We can fortify the canal and preserve its neutrality. Those senators who voted against the treaty believe the terms of the convention do not define with sufficient distinctness the rights of this country in time of war, but if war comes the very exigencies of such case confer the power upon this nation to do what is best to be done. Self-preservation with nations as with individuals will always supersede laws and conventions. There is no occasion for more than captious objection to the new treaty and it is a matter of congratulation to the country that the international phase of the canal issue has been so happily disposed of.

THE SAME OLD STORY GOES.

Much complaint has reached us of the scarcity of natural gas. Great suffering was endured Sunday and yesterday by the poorer families of the city, who depend upon gas for fuel and are unable to make provision for such emergency as a severe cold spell, though rich and poor stood on common ground of discomfort so far as shortage of fuel was concerned.

The boiled-down fact of the matter is that the experience of the past two or three days is but a repetition of former experiences in every year for the past decade. The gas company is always caught unprepared for such an emergency as that which came last Saturday night. In this present instance the gas company is without excuse. There was ample warning that a most severe cold wave was descending upon this section from the northwest and there was no reason to suppose it would be halted by Chicago sky-scrapers or get lost in the Kankakee swamps. The first intimation of the approach of severe weather should have been the gas company's warning to prepare for it by shutting off the gas supply of the factories and reserve the whole capacity of the pumps for private consumers.

People of this city depend upon natural gas for fuel and they should be first in the consideration of the gas company. Discomfort, suffering and sickness will not ensue from shutting off a factory's supply of gas, but they follow inevitably when the household supply of fuel is reduced as it has been in most of the homes of this city during the past three days.

Consumers are entitled under the revised gas ordinance to rebate for shortage of gas, but it is not rebate they want. They want the fuel they rely upon and pay for in advance. The gas company owes the best service it can render to private consumers and that kind of service the company should be required to render by whatever means lies in the power of the city to employ.

ELECT NEW OFFICERS.

Barbers' union No. 14 elected the following officers last evening: President, J. C. Werkman; vice president, C. J. Stites; financial and corresponding secretary, J. O. Hattery; recorder, Frank Baker; treasurer, C. F. Henker; guide, B. F. Rollins; guardian, Frank Reaser; trustees, H. C. Lauer, Costa Shelton, Steve Brunskill; finance committee, J. B. Miller, William Kelsey, John Budde. The union will give an invitation dance at the Wayne club the latter part of January.

The following officers were elected by Cigarmakers' union No. 37 last vening: President, H. J. Hoeltje; vice president, Ed Gilb; recording and financial secretary, L. P. Saunders; corresponding secretary and treasurer, C. C. Krueizer; trustees, Henry Cohen, D. B. Yeaguley, T. R. Spalding; executive board, C. C. Kreutzer, James Norton, R. Hodges; finance committee, L. P. Allen, L. T. Bertrand, H. Koch, C. Bertrand; label custodian, W. Waterman; sergeant-at-arms, E. W. Cohagen.

Summit encampment No. 16, I. O. O. F., elected the following officers last night: Chief patriarch, E. A. Tousley; high priest, G. W. Boerger; senior warden, L. A. Crowl; junior warden, John Bowers; scribe, Jesse Schild; financial scribe, Charles A. Stolte; treasurer, G. W. Doswell; trustee, Elmer Payne.

Cured of Piles Where Knife Failed.

Amos Crocker, of Worcester, writes: "After going through a frightful surgical operation and after trying any number of salves and ointments, one 50c. box of Pyramid Pile Cure gave speedy relief and it quickly cured me." All druggists sell it. Little book, "Piles, Causes and Cure," mailed free. Pyramid Drug Co., Marshal, Mich.

NEBRASKA SCHOOL CONCERT.

The pupils of Nebraska school will give a concert Friday evening in Bethany Presbyterian church and the following program will be rendered:

Group of songs by children of 1B grade.

"Music and Her Sister—Song," by the Misses Huebler and Laylander.

Group of songs by children of 1A and 3B grades.

Violin solo by Miss Ethel Mossman.

Group of songs by children of 4B and 3AB grades.

Song by Mrs. Miles.

Group of songs by pupils of 5AB and 4B grades.

Whistling solo by Miss Bessie Hunter.

BUILDING IS UNDER ROOF.

The big, new building in course of erection by the Centlivre Brewing company is now under roof, and work is being pushed forward as rapidly as possible. It is a frame structure, 22x210 feet in size and will be used as a wash room, a cooperage plant and a hop storehouse. The Centlivre company has placed an order for a Bass engine to operate its fifty-ton ice plant, which will be completed in February.

WILL HOLD EXAMINATIONS.

Secretary Hess, of the local civil service board, will hold examinations in this city January 21, 22 and 23 for marine draughtsman of the light house service, and for irrigation assistant and irrigation engineer.

CONTRACT IN FEBRUARY.

Plans for the new high school building are nearing completion, and it is learned that it is the present intention of the school board to let the contract for the building in February of the coming year.

FARMER IS BANKRUPT.

Samuel F. Krill, an Allen county farmer, has filed in the United States court a petition in voluntary bankruptcy. His liabilities are scheduled at $819.47, with assets of $244. W. H. Reed and W. H. Shambaugh are attorneys for the petitioner.

WILL SPEAK AT CHICAGO.

Judge Robert S. Taylor has gone to Chicago to attend the banquet of the Indiana club at the Auditorium club this evening. Judge Taylor will respond to the toast "Indiana Statesmen." Among the other speakers is Hon. T. R. Marshall, of Columbia City, whose theme is "Indiana Literature."

SAW MILL IS SOLD.

Ex-County Commissioner J. H. Stellhorn has sold his saw mill, situated three miles south of the city, to William H. Oetting and will remove to this city to reside. Mr. Oetting will assume charge of the mill on March 1.

Sore Throat

Omega Oil Inflammation is the cause of all troubles in Throat or Chest. Cure the inflammation, and you cure the throat and chest every time. Omega Oil is the safest and surest remedy for inflammation ever known. Rub the Oil on freely and bind some on flannel around the throat. 766

E. W. Grove

This signature is on every box of the genuine Laxative Bromo-Quinine Tablets the remedy that cures a cold in one day

There is a good and a definite reason why we sold 10,000,000 packages of the truly named

NONE SUCH MINCE MEAT,

last year. Because, it is an honest product, and better than most people can make at home. It also saves lots of work and much money. Good things to save.

"None Such" Condensed Mince Meat is for sale by every good grocer in the United States at 10c. a package. Recipes on every package. Valuable premium list of "1847 Rogers Bros." silverware enclosed. Beware of imitators who flood the market with undesirable substitutes. Let us know if your dealer refuses to supply you. We will tell you one that will.

MERRELL-SOULE CO., Syracuse, N.Y.

YOUR DOCTOR KNOWS

that the proper way to cure indigestion, sick headache, constipation, stomach and bowel troubles is NOT by the use of violent purgatives—the sick body needs assistance, not forcing. A strong cathartic does not cure, it may seem at the moment to remove the difficulty, but in reality it only attacks the effect and by its inflammatory action aggravates the cause.

Dr. Caldwell's Syrup Pepsin —and— Herb Laxative Compound

on the other hand is made up of refined special herbal remedies so combined as to give it a gentle laxative effect; other ingredients soothing and healing—the pepsin in it aiding digestion. It is a rational curative preparation put up by a physician, and if your own doctor does not think more of his fee than he does of your health, he will tell you to try a bottle.

For Sale by Most Druggists

Ask yours, but if he hasn't it don't accept a substitute. Write us and we will send you FREE a sample bottle and a very interesting book.

PEPSIN SYRUP COMPANY, Monticello, Ills., U.S.A.

...IF YOU WANT A...

JEWELRY BARGAIN

Go to SCHERZINGER'S.

You Can Get a Bargain and Your

BARGAIN IS GUARANTEED.

Getting Ready to Quit Business. That's Why You Can Get Good Things Cheap.

LADIES' AND GENTS' GOLD WATCHES, $10 UP. LADIES' AND GENTS' RINGS, SILVERWARE, CLOCKS, BROOCHES, PINS, CHAINS, NECKLACES, UMBRELLAS AND A THOUSAND OTHER ARTICLES THAT WILL MAKE ELEGANT PRESENTS.

P. Scherzinger,

Established 1865. 78 Calhoun Street.

Across the Street from First National Bank.

OUR SLAUGHTER SALE Will positively end December the 25th.

So don't blame us if you get shut out. We sound this note of warning in order that every Clothing buyer in this vicinity may yet secure some of our

GREAT BARGAINS.

Havn't been in the sale? Well, you are missing a big thing. We will only add that if you don't get in before DECEMBER 25th, you will be shut out from the benefits of this great sale.

THE BELL, - - - 18 Calhoun Street.

NEWSPAPERARCHIVE.COM

Furniture! Furniture! Furniture!

WE HAVE AN IMMENSE STOCK OF HIGH GRADE FURNITURE. NOTHING SHODDY! WE HAVE LOW-PRICED FURNITURE, BUT IT IS OF GOOD QUALITY AND IS CHEAP IN RESPECT TO ITS BEING LOW-PRICED FOR THE QUALITY. OUR PRICES ON GOOD QUALITY, LOW-PRICED FURNITURE IS AS CHEAP AS SHODDY GOODS OFFERED ELSEWHERE. OUR AIM IS TO CARRY HIGH GRADE FURNITURE, AND IN PURCHASING OUR FALL STOCK, WE FULFILLED THAT AIM TO A LETTER, AS AN EXAMINATION OF OUR GOODS WILL VERIFY.

PICKARD BROS.,

....LEADERS IN....

HIGH GRADE, ARTISTIC FURNITURE.

The Evening Sentinel.

BY E. A. K. HACKETT.

TUESDAY, DEC. 17, 1901.

TONIGHT.

Labor Unions—No. 70, Machinists, 138 Calhoun street, third floor; No. 70, Plasterers, Pearl and Harrison streets, second floor; No. 288, Clerks, 62 Clinton street, third floor; Fort Wayne branch Stonecutters.

Board of Safety—In city hall.

Fraternal Societies—Grand Fraternity; Order of the Red Cross; Fort Wayne, No. 116, K. of P.; Fort Wayne, No. 1, Daughters of Workmen; Edwards Camp, No. 3127, Modern Woodmen; Wayne Castle, No. 2, Knights of the Golden Eagle; Degree of Honor, No. 2; Home, No. 342, F. and A. M.; Canton Fort Wayne, No. 17, Patriarchs Militant; Lodge of Perfection, A. A. S. R.

Masonic Temple—Week's attractions. Thursday night, "The High Rollers," burlesquers. Friday night, "Floradora."

Flower Show—In Randall hall.

CANAL TREATY RATIFIED.

The senate has ratified the Hay-Pauncefote treaty and the last serious obstacle to construction of an isthmian canal is removed. It is gratifying that the senate should so promptly put final seal of approval to this most important pact. All that now remains to be done is to determine a choice between the old Panama and the Nicaraguan routes, a no very difficult matter, for it is fairly understood that the report of the commission and the report submitted by Senator Morgan's committee will guide the senate.

Ratification of the treaty aroused no great interest because such action by the senate was a foregone conclusion. The few senators who voted against ratification were merely saving an exception and had their votes been necessary to approval of the treaty it is not to be doubted they would have waived their opinions and voted for ratification.

The new treaty disposes of the old, dead-letter, yet embarrassing Clayton-Bulwer treaty and gives the United States a perfectly free hand to construct and control the canal. We can fortify the canal and preserve its neutrality. Those senators who voted against the treaty believe the terms of the convention do not define with sufficient distinctness the rights of this country in time of war, but if war comes the very exigencies of such case confer the power upon this nation to do what is best to be done. Self-preservation with nations as with individuals will always supersede laws and conventions. There is no occasion for more than captious objection to the new treaty and it is a matter of congratulation to the country that the international phase of the canal issue has been so happily disposed of.

THE SAME OLD STORY GOES.

Much complaint has reached us of the scarcity of natural gas. Great suffering was endured Sunday and yesterday by the poorer families of the city, who depend upon gas for fuel and are unable to make provision for such emergency as a severe cold spell, though rich and poor stood on common ground of discomfort so far as shortage of fuel was concerned.

The boiled-down fact of the matter is that the experience of the past two or three days is but a repetition of former experiences in every year for the past decade. The gas company is always caught unprepared for such an emergency as that which came last Saturday night. In this present instance the gas company is without excuse. There was ample warning that a most severe cold wave was descending upon this section from the northwest and there was no reason to suppose it would be halted by Chicago sky-scrapers or get lost in the Kankakee swamps. The first intimation of the approach of severe weather should have been the gas company's warning to prepare for it by shutting off the gas supply of the factories and reserve the whole capacity of the pumps for private consumers.

People of this city depend upon natural gas for fuel and they should be first in the consideration of the gas company. Discomfort, suffering and sickness will not ensue from shutting off a factory's supply of gas, but they follow inevitably when the household supply of fuel is reduced as it has been in most of the homes of this city during the past three days.

Consumers are entitled under the revised gas ordinance to rebate for shortage of gas, but it is not rebate they want. They want the fuel they rely upon and pay for in advance. The gas company owes the best service it can render to private consumers and that kind of service the company should be required to render by whatever means lies in the power of the city to employ.

ELECT NEW OFFICERS.

Barbers' union No. 14 elected the following officers last evening: President, J. C. Werkman; vice president, C. J. Stites; financial and corresponding secretary, J. O. Hattery; recorder, Frank Raker; treasurer, C. F. Henker; guide, B. F. Rollins; guardian, Frank Reaser; trustees, H. C. Lauer, Costa Shelton, Steve Brunskill; finance committee, J. B. Miller, William Kelsey, John Budde. The union will give an invitation dance at the Wayne club the latter part of January.

The following officers were elected by Cigarmakers' union No. 37 last vening: President, H. J. Hoeltje; vice president, Ed Gilb; recording and financial secretary, L. P. Saunders; corresponding secretary and treasurer, C. C. Kruetzer; trustees, Henry Cohen, D. B. Yeaguley, T. R. Spalding; executive board, C. C. Kreutzer, James Norton, R. Hodges; finance committee, L. P. Allen, L. T. Bertrand, H. Koch, C. Bertrand; label custodian, W. Waterman; sergeant-at-arms, E. W. Cohagen.

Summit encampment No. 16, I. O. O. F., elected the following officers last night: Chief patriarch, E. A. Tousley; high priest, G. W. Boerger; senior warden, L. A. Crowl; junior warden, John Bowers; scribe, Jesse Schild; financial scribe, Charles A. Stolte; treasurer, G. W. Doswell; trustee, Elmer Payne.

Cured of Piles Where Knife Failed.

Amos Crocker, of Worcester, writes: "After going through a frightful surgical operation and after trying any number of salves and ointments, one 50c. box of Pyramid Pile Cure gave speedy relief and it quickly cured me." All druggists sell it. Little book, "Piles, Causes and Cure," mailed free. Pyramid Drug Co., Marshal, Mich.

NEBRASKA SCHOOL CONCERT.

The pupils of Nebraska school will give a concert Friday evening in Bethany Presbyterian church and the following program will be rendered:

Group of songs by children of 1B grade.

"Music and Her Sister—Song," by the Misses Huebler and Laylander.

Group of songs by children of 1A and 3B grades.

Violin solo by Miss Ethel Mossman.

Group of songs by children of 4B and 3AB grades.

Song by Mrs. Miles.

Group of songs by pupils of 5AB and 4B grades.

Whistling solo by Miss Bessie Hunter.

BUILDING IS UNDER ROOF.

The big, new building in course of erection by the Centlivre Brewing company is now under roof, and work is being pushed forward as rapidly as possible. It is a frame structure, 22x210 feet in size and will be used as a wash room, a cooperage plant and a hop storehouse. The Centlivre company has placed an order for a Bass engine to operate its fifty-ton ice plant, which will be completed in February.

WILL HOLD EXAMINATIONS.

Secretary Hess, of the local civil service board, will hold examinations in this city January 21, 22 and 23 for marine draughtsman of the light house service, and for irrigation assistant and irrigation engineer.

CONTRACT IN FEBRUARY.

Plans for the new high school building are nearing completion, and it is learned that it is the present intention of the school board to let the contract for the building in February of the coming year.

FARMER IS BANKRUPT.

Samuel F. Krill, an Allen county farmer, has filed in the United States court a petition in voluntary bankruptcy. His liabilities are scheduled at $619.47, with assets of $244. W. H. Reed and W. H. Shambaugh are attorneys for the petitioner.

WILL SPEAK AT CHICAGO.

Judge Robert S. Taylor has gone to Chicago to attend the banquet of the Indiana club at the Auditorium club this evening. Judge Taylor will respond to the toast "Indiana Statesmen." Among the other speakers is Hon. T. R. Marshall, of Columbia City, whose theme is "Indiana Literature."

SAW MILL IS SOLD.

Ex-County Commissioner J. H. Stellhorn has sold his saw mill, situated three miles south of the city, to William H. Oetting and will remove to this city to reside. Mr. Oetting will assume charge of the mill on March 1.

Sore Throat

Omega Oil Inflammation is the cause of all troubles in Throat or Chest. Cure the inflammation, and you cure the throat and chest every time. Omega Oil is the safest and surest remedy for inflammation ever known. Rub the Oil on freely and bind some on flannel around the throat. 766

E. W. Grove

This signature is on every box of the genuine Laxative Bromo-Quinine Tablets the remedy that cures a cold in one day

There is a good and a definite reason why we sold 10,000,000 packages of the truly named

NONE SUCH MINCE MEAT,

last year. *Because*, it is an honest product, and better than most people can make at home. It also saves lots of work and much money. Good things to save.

"None Such" Condensed Mince Meat is for sale by every good grocer in the United States at 10c. a package. Recipes on every package. Valuable premium list of "1847 Rogers Bros." silverware enclosed. Beware of imitators who flood the market with undesirable substitutes. Let us know if your dealer refuses to supply you. We will tell you one that will.

MERRELL-SOULE CO., Syracuse, N.Y.

YOUR DOCTOR KNOWS

that the proper way to cure indigestion, sick headache, constipation, stomach and bowel troubles is NOT by the use of violent purgatives—the sick body needs assistance, not forcing. A strong cathartic does not cure, it may seem at the moment to remove the difficulty, but in reality it only attacks the effect and by its inflammatory action aggravates the cause.

Dr. Caldwell's Syrup Pepsin

—and—

Herb Laxative Compound

on the other hand is made up of refined special herbal remedies so combined as to give it a gentle laxative effect; other ingredients soothing and healing—the pepsin in it aiding digestion. It is a rational curative preparation put up by a physician, and if your own doctor does not think more of his fee than he does of your health, he will tell you to try a bottle.

For Sale by Most Druggists

Ask yours, but if he hasn't it don't accept a substitute. Write us and we will send you FREE a sample bottle and a very interesting book.

PEPSIN SYRUP COMPANY, Monticello, Ills., U.S.A.

...IF YOU WANT A...

JEWELRY BARGAIN

Go to SCHERZINGER'S.

You Can Get a Bargain and Your

BARGAIN IS GUARANTEED.

Getting Ready to Quit Business. That's Why You Can Get Good Things Cheap.

LADIES' AND GENTS' GOLD WATCHES, $10 UP. LADIES' AND GENTS' RINGS, SILVERWARE, CLOCKS, BROOCHES, PINS, CHAINS, NECKLACES, UMBRELLAS AND A THOUSAND OTHER ARTICLES THAT WILL MAKE ELEGANT PRESENTS.

P. Scherzinger,

Established 1865. 78 Calhoun Street.

Across the Street from First National Bank.

OUR SLAUGHTER SALE

Will positively end December the 25th.

So don't blame us if you get shut out. We sound this note of warning in order that every Clothing buyer in this vicinity may yet secure some of our

GREAT BARGAINS.

Havn't been in the sale? Well, you are missing a big thing. We will only add that if you don't get in before DECEMBER 25th, you will be shut out from the benefits of this great sale.

THE BELL, = = = 18 Calhoun Street.

Only a Few Weeks and Christmas Will be Here.

BE WISE AND MAKE YOUR HOLIDAY SELECTIONS NOW

We have on our floors a large line of bright, new Furniture, any piece of which will make an acceptable Xmas gift. There are Sideboards, Tables, Chairs and fancy pieces of all kinds. Library Cases, Library Tables, Leather Couches, etc.
In reproductions of Old Colonial Styles in Rockers and Chairs we cannot be excelled.

.... Goods and Prices are Right ....

THE PAPE FURNITURE CO., 26, 28 and 30 E. Berry St.

Some of the Nick-Nacks

To Buy for Christmas Found at

WAYNE DRY GOODS CO.

A piece or two of elegant SPAHTEL WORK for the table, Center Pieces, Sideboard Covers, Doilies of all sizes and beautiful patterns.

A handsome FAN for evening use. You can have a choice from 25c to $10.00.

A pretty BROOCH, SASH or HAT PIN. New patterns latest thing out in these lines.

A BOSTON BAG. An article almost indispensable to a lady. Cloth, Leather, Alligator. CHATELAINES, POCKET BOOKS, PURSES, EBONY and STERLING SILVER NOVELTIES. A large assortment of articles in this line at 25c a piece.

An always acceptable Handkerchief.

The finest line of HANDKERCHIEFS in the city. Hemstitched, Lace, Embroidered. An extra fine grade for 25c in Ladies' and Men's Hemstitched INITIAL HANDKERCHIEFS. A special quality offered in the popular hand embroidered unlaundered goods for ladies at 13c, 25c and 50c. An elegant line of hand made goods from $1.00 to $10.00 each.

A pretty Lace and Ribbon trimmed PIN CUSHION or a handsome SOFA CUSHION or Cushion Covers. A big assortment of these goods on third floor.

Gentlemen's FINE SUSPENDERS put up one pair each in fancy box.

Fancy HALF HOSE and SILK MUFFLERS.

Ladies' SILK and LISLE HOSIERY. Ladies' FINE MUSLIN UNDERWEAR, put up attractively one piece in each box. Embroidered and Corded front TAFFETA SILK WAIST PATTERNS, put up nicely one pattern to box, $5.00 each. Handsome Embroidered Flannel, ready made Waists, put up one each in box, from $2.50 to $6.00 a piece.

A beautiful UMBRELLA for lady or gentleman, and they are beautiful this year. Any price you desire from $1.00 to $6.00.

Will be open every night until Christmas.

WAYNE DRY GOODS CO.,
96 Calhoun Street.

WILL DECIDE ON THE PUMP.

WATERWORKS BOARD TO MAKE AWARD TONIGHT.

After Meeting of Committees Today Offer of $25,000 is Made to the Holly Concern.

It was after 10 o'clock before the general committee to act upon the waterworks proposition to buy a new pump for No. 2 station mustered enough members to constitute a quorum. Of the citizens' committee there were present J. J. Wood, Charles McCulloch and John B. Reuss and of the council committee there were present only Messrs. Miller and Hossy. Mayor Berghoff was in the party and all the trustees were present. The various bids, plans and specifications were presented and of these only the bids of the Holly Manufacturing company and of the Barr Pumping Engine company were taken into consideration. Mr. Helmer, representing the Holly company, was called into the meeting and asked to detail the supposed advantages of his piece of machinery, which he did. He showed from his standpoint that the pump offered by his company was the only one which conformed strictly to the specifications as asked for by the trustees. In answer to a question propounded by Mr. McCulloch he said that the increased price of the pump as offered today, compared with the identical pump offered several years ago, was due to the fact that the cost of both labor and material had advanced during the past three years; further, that the pump offered three years ago was one made for another party and not delivered and was consequently at that time on hand, and meeting the exact requirements of Fort Wayne, it could be placed at less expense than a pump built to order could be delivered now. Mr. Helmer also explained how a great saving in fuel could be saved by the use of the machinery which his company offered to furnish.

Mr. Bodfish, representing the Barr Pumping Engine company, was called before the committee after Mr. Helmer had finished and he presented his claims from his company's point of view. He said that while his pump did not fill the specifications in some respects, in others it was far in excess of the requirements. After Mr. Bodfish withdrew and there being no other representatives present, the committee entered into a general discussion on the merits of the pumps and the equalities of the bids. Mr. McCulloch being obliged to withdraw to fill another business engagement, said before leaving that taking all things into consideration, he felt as though the only thing to do was to give the Holly people the contract.

Mr. Wood expressed himself quite vigorously to the effect that while he agreed with the general judgment of the committee as to the merits of the respective pumps, he thought the Holly bid was too high. He said that the amount bid was at least $4,000 in excess of the real value of the machine, but that if he was the purchaser he would make an offer based on about $24,000. Mayor Berghoff supported Mr. Wood's idea and said that he believed that $25,000 would be a fair price. One by one the citizens' committee withdrew and left the matter to the trustees, the mayor and Councilman Miller, who remained. A secret session was then inaugurated and Mr. Helmer was again interrogated.

During the executive session the trustees made Mr. Helmer a proposition for an even $25,000 for the pump as specified and set up according to the specifications, as against his bid of $27,400. Mr. Helmer said he would communicate the proposition to his company and the meeting adjourned to meet again at 7:30 this evening, when final action will be taken. It is now squarely up to the Holly people.

When You Eat

Do you have a feeling of undue fullness in the stomach, belchings, or sour or bitter risings? These are but a few of the symptoms of the diseased stomach.

The worst thing which can be done for the stomach in such a case is to take some tablet or powder which merely gives temporary relief from discomfort. The best thing to do is to begin the cure of the disease by beginning the use of Dr. Pierce's Golden Medical Discovery. It cures diseases of the stomach and other organs of digestion and nutrition. It makes the "weak" stomach strong, and puts the body in a condition of vigorous health.

"I was troubled a long time with dyspepsia, torpid liver, and constipation," writes Mrs. Julia E. Deal, of Ostwalt, Iredell Co., N. C. "Could scarcely eat anything at all; would have attacks of pain something like colic, and sometimes it seemed as though I could not live. I wrote to Dr. R. V. Pierce, stating my condition, and in a few days received a kind letter of advice, telling me to use Dr. Pierce's Golden Medical Discovery. I took four bottles, and one vial of Dr. Pierce's Pellets, and now I can eat anything I want and it don't hurt me. I have not been in bed a day since I took your 'Golden Medical Discovery,' and I have not since felt any symptoms of disease. I have not taken any medicine in twelve months."

Dr. Pierce's Pleasant Pellets cure constipation.

HONEST DENTISTRY. HONEST PRICES.

Is our motto. We guarantee our work to be the very best. You can pay higher prices elsewhere, but you cannot get better work than we offer, no matter what you pay.

$3 GUARANTEED $3

FULL SET TEETH.	EXAMINATION	Free
BRIDGE WORK.	EXTRACTION .	Reasonable
GOLD CROWNS.	CLEANING	
WHITE CROWNS.		

Should any of your work prove unsatisfactory, we insist that you call and have it done over free of charge. Open evenings until 8. Sundays, 9 to 3.

UNION PAINLESS DENTISTS,
German spoken. Lady Attendant.
No. 9 East Wayne St., - - Opposite Fruit House.

FRIENDLY VISITORS LEAGUE.

A conference of Friendly Visitors will be held in room 8, city hall tomorrow afternoon at 3 o'clock. Rev. E. W. Allen will speak upon the work. All interested are cordially invited and it is hoped that those engaged in friendly visitation will make it a point to attend this meeting.

Notwithstanding the cold weather, tracklaying on the Wabash connecting link moves merely forward. The company brought down from Butler yesterday a train load of construction material and it is now at the scene of operations, being used rapidly. The fifty-five or sixty men who came here from Butler and their comrades who secured lodging at New Haven, are taken to work on the construction train, leaving this city each day at 5:50 in the morning and returning here at 6 o'clock in the evening. The train is in charge of Conductor Beihler and Engineer William Fritz. There are about 17 miles of track built and unless the difficulty with the Baltimore and Ohio road over the crossing at St. Joe is speedily settled, all of the material for this work, about 240 car loads, will be taken through New Haven.

MASONIC TEMPLE.....

THURSDAY EVENING, DEC. 19.

The High Rollers.
Extravaganza Company.
Prices—25, 35 and 50c.

MASONIC TEMPLE

Friday Evening, Dec. 20.
Fisher & Ryley's Magnificent Production of

"FLORODORA"

Company of 87, including
Isadore Rush, W. C. Mandeville,
Bertha Waltzinger, Sidney Deane,
Guelma Baker, Alf. C. Wheelan,
Frances Tyson, W. M. Armstrong
and the famous double sextette.

Prices—50c to $2. Seat sale Tuesday.

Light Biscuit
Delicious Cake
Dainty Pastries
Fine Puddings
Flaky Crusts

We sell to the most careful buyers. Our store is not filled with truck bought for sales.
REUBEN S. PATTERSON.

To the Ladies' of Fort Wayne

Xmas Presents. Why not buy now? Customers coming to our store every day, buying those fine

SMOKING JACKETS, FANCY SUSPENDERS, HANDKERCHIEFS, HOSIERY, UMBRELLAS, SUIT CASES, NECKWEAR.

And making their selections in shirts. Our line of Men's Night Shirts and Gloves is up to the standard.

Visit our store for your own satisfaction.

GOLDEN THE HATTER, Cor. Calhoun & Berry.

Best Range on Earth....

The Jewel..

We have them in a number of styles and sizes.

A beautiful Jewel Steel Range, with twenty inch oven,

ONLY $37.00.

You can pay $4.00 down and the rest on easy payments.

See our line of WILSON HEATERS, the great fuel savers.

Koehlinger & Baur..
31 E. Columbia St.

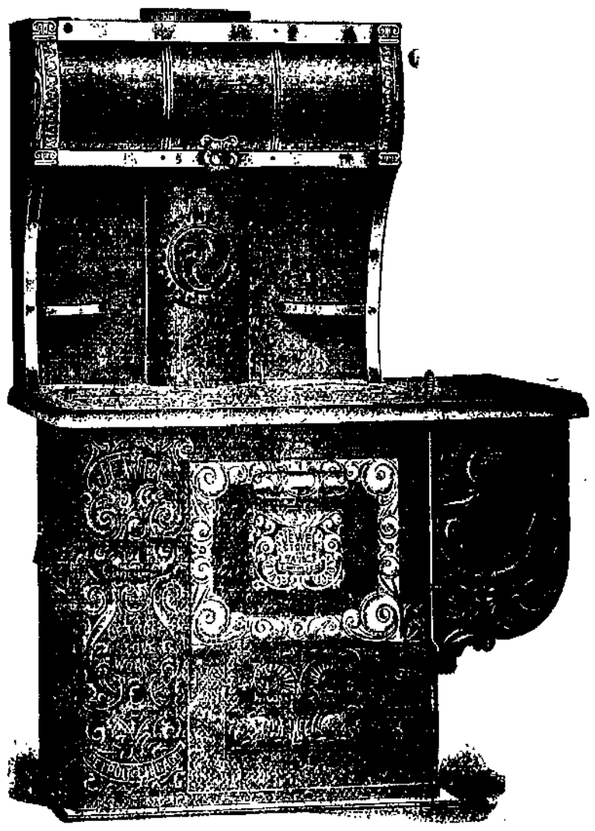

HOT AIR IS ALL RIGHT IN ITS PLACE, BUT IT'S THE MONEY WE SAVE YOU THAT'S SOOTHING.

..Get Them in Line..

SOME CLOTHING STORES ARE LIKE THE "WIND THAT BLOWETH WHERE IT LISTETH AND THOU HEARETH THE SOUND THEREOF, BUT KNOW NOT WHENCE IT COMETH OR WHITHER IT GOETH." Our values talk for themselves.

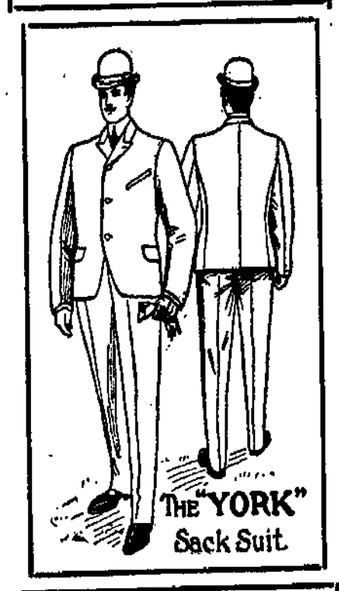

Take a number of high-priced merchant-tailor-made men, and a number of men wearing PATTERSON clothes—get them in line, and you will not be able to distinguish which are made-to-order and which are Patterson's ready-to-wear. These are the kind of suits and overcoats we have been selling, are now selling, and the only kind we will sell.

Our buyer has just returned from a two weeks "stay" in Rochester, Syracuse and New York City. He bought 300 men's and young men's long overcoats in black and oxford gray to sell at $8.50, $10, $12, $15 and $20. These coats we are selling from $2 to $5.00 below our regular price, and much more than that, below our competitors.

Our buyer closed out 250 young men's suits, in sizes 14 to 20. These we have marked from $3.00 to $6.00 below regular price. See what our competitors are showing if you have time, but unless you have money to throw away—look at our prices before you buy.

IF IT IS HARD FOR YOU TO DECIDE WHAT TO BUY HIM, LET US HELP YOU. WE HAVE THE THINGS THE SMART DRESSERS WILL APPRECIATE.

..Reuben S. Patterson..

OUR STORE IS AN ENCYCLOPEDIA FOR LADIES WHO WANT TO LOOK UP USEFUL PRESENTS THAT WILL DELIGHT THE MEN.

NEWSPAPERARCHIVE.com

Only a Few Weeks and Christmas Will be Here.

BE WISE AND MAKE YOUR HOLIDAY SELECTIONS NOW

We have on our floors a large line of bright, new Furniture, any piece of which will make an acceptable Xmas gift. There are Sideboards, Tables, Chairs and fancy pieces of all kinds. Library Cases, Library Tables, Leather Couches, etc.
In reproductions of Old Colonial Styles in Rockers and Chairs we cannot be excelled.

.... Goods and Prices are Right ....

THE PAPE FURNITURE CO., 26, 28 and 30 E. Berry St.

Some of the Nick-Nacks

To Buy for Christmas
Found at

WAYNE DRY GOODS CO.

A piece or two of elegant SPAHTEL WORK for the table, Center Pieces, Sideboard Covers, Doilies of all sizes and beautiful patterns.

A handsome FAN for evening use. You can have a choice from 25c to $10.00.

A pretty BROOCH, SASH or HAT PIN. New patterns latest thing out in these lines.

A BOSTON BAG. An article almost indispensable to a lady. Cloth, Leather, Alligator. CHATELAINES, POCKET BOOKS, PURSES, EBONY and STERLING SILVER NOVELTIES. A large assortment of articles in this line at 25c a piece.

An always acceptable Handkerchief.

The finest line of HANDKERCHIEFS in the city. Hemstitched, Lace, Embroidered. An extra fine grade for 25c in Ladies' and Men's Hemstitched INITIAL HANDKERCHIEFS. A special quality offered in the popular hand embroidered unlaundered goods for ladies at 18c, 25c and 50c. An elegant line of hand made goods from $1.00 to $10.00 each.

A pretty Lace and Ribbon trimmed PIN CUSHION or a handsome SOFA CUSHION or Cushion Covers. A big assortment of these goods on third floor.

Gentlemen's FINE SUSPENDERS put up one pair each in fancy box.

Fancy HALF HOSE and SILK MUFFLERS.

Ladies' SILK and LISLE HOSIERY. Ladies' FINE MUSLIN UNDERWEAR, put up attractively one piece in each box. Embroidered and Corded front TAFFETA SILK WAIST PATTERNS, put up nicely one pattern to box, $5.00 each. Handsome Embroidered Flannel, ready made Waists, put up one each in box, from $2.50 to $6.00 a piece.

A beautiful UMBRELLA for lady or gentleman, and they are beautiful this year. Any price you desire from $1.00 to $6.00.

Will be open every night until Christmas.

WAYNE DRY GOODS CO.,
96 Calhoun Street.

WILL DECIDE ON THE PUMP

WATERWORKS BOARD TO MAKE AWARD TONIGHT.

After Meeting of Committees Today Offer of $25,000 is Made to the Holly Concern.

It was after 10 o'clock before the general committee to act upon the waterworks proposition to buy a new pump for No. 2 station mustered enough members to constitute a quorum. Of the citizens' committee there were present J. J. Wood, Charles McCulloch and John B. Reuss and of the council committee there were present only Messrs. Miller and Hosey. Mayor Berghoff was in the party and all the trustees were present. The various bids, plans and specifications were presented and of these only the bids of the Holly Manufacturing company and of the Barr Pumping Engine company were taken into consideration. Mr. Helmer, representing the Holly company, was called into the meeting and asked to detail the supposed advantages of his piece of machinery, which he did. He showed from his standpoint that the pump offered by his company was the only one which conformed strictly to the specifications as asked for by the trustees. In answer to a question propounded by Mr. McCulloch he said that the increased price of the pump as offered today, compared with the identical pump offered several years ago, was due to the fact that the cost of both labor and material had advanced during the past three years; further, that the pump offered three years ago was one made for another party and not delivered and was consequently at that time on hand, and meeting the exact requirements of Fort Wayne, it could be placed at less expense than a pump built to order could be delivered now. Mr. Helmer also explained how a great saving in fuel could be saved by the use of the machinery which his company offered to furnish.

Mr. Bodfish, representing the Barr Pumping Engine company, was called before the committee after Mr. Helmer had finished and he presented his claims from his company's point of view. He said that while his pump did not fill the specifications in some respects, in others it was far in excess of the requirements. After Mr. Bodfish withdrew and there being no other representatives present, the committee entered into a general discussion on the merits of the pumps and the equalities of the bids. Mr. McCulloch being obliged to withdraw to fill another business engagement, said before leaving that taking all things into consideration, he felt as though the only thing to do was to give the Holly people the contract.

Mr. Wood expressed himself quite vigorously to the effect that while he agreed with the general judgment of the committee as to the merits of the respective pumps, he thought the Holly bid was too high. He said that the amount bid was at least $4,000 in excess of the real value of the machine, but that if he was the purchaser he would make an offer based on about $24,000. Mayor Berghoff supported Mr. Wood's idea and said that he believed that $25,000 would be a fair price. One by one the citizens' committee withdrew and left the matter to the trustees, the mayor and Councilman Miller, who remained. A secret session was then inaugurated and Mr. Helmer was again interrogated.

During the executive session the trustees made Mr. Helmer a proposition for an even $25,000 for the pump as specified and set up according to the specifications, as against his bid of $27,400. Mr. Helmer said he would communicate the proposition to his company and the meeting adjourned to meet again at 7:30 this evening, when final action will be taken. It is now squarely up to the Holly people.

When You Eat

Do you have a feeling of undue fullness in the stomach, belchings, or sour or bitter risings? These are but a few of the symptoms of the diseased stomach.

The worst thing which can be done for the stomach in such a case is to take some tablet or powder which merely gives temporary relief from discomfort. The best thing to do is to begin the cure of the disease by beginning the use of Dr. Pierce's Golden Medical Discovery. It cures diseases of the stomach and other organs of digestion and nutrition. It makes the "weak" stomach strong, and puts the body in a condition of vigorous health.

"I was troubled a long time with dyspepsia, torpid liver, and constipation," writes Mrs. Julia H. Beal, of Ostrath, Iredell Co., N. C. "Could scarcely eat anything at all; would have attacks of pain something like colic, and sometimes it seemed as though I could not live. I wrote to Dr. R. V. Pierce, stating my condition, and in a few days received a kind letter of advice, telling me to use Dr. Pierce's Golden Medical Discovery. I took four bottles, and one vial of Dr. Pierce's Pellets, and now I can eat anything I want and it don't hurt me. I have not been in bed a day since I took your 'Golden Medical Discovery,' and I have not since felt any symptoms of disease. I have not taken any medicine in twelve months."

Dr. Pierce's Pleasant Pellets cure constipation.

HONEST DENTISTRY. HONEST PRICES.

Is our motto. We guarantee our work to be the very best. You can pay higher prices elsewhere, but you cannot get better work than we offer, no matter what you pay.

$3 GUARANTEED **$3**

FULL SET TEETH.
BRIDGE WORK.
GOLD CROWNS.
WHITE CROWNS.

EXAMINATION ..... Free
EXTRACTION .
CLEANING .... Reasonable

Should any of your work prove unsatisfactory, we insist that you call and have it done over free of charge. Open evenings until 8. Sundays, 9 to 3.

UNION PAINLESS DENTISTS,
German spoken. Lady Attendant.
No. 9 East Wayne St., - - Opposite Fruit House.

FRIENDLY VISITORS LEAGUE.

A conference of Friendly Visitors will be held in room 8, city hall tomorrow afternoon at 3 o'clock. Rev. E. W. Allen will speak upon the work. All interested are cordially invited and it is hoped that those engaged in friendly visitation will make it a point to attend this meeting.

Notwithstanding the cold weather, tracklaying on the Wabash connecting link moves merely forward. The company brought down from Butler yesterday a train load of construction material and it is now at the scene of operations, being used rapidly. The fifty-five or sixty men who came here from Butler and their comrades who secured lodging at New Haven, are taken to work on the construction train, leaving this city each day at 5:50 in the morning and returning here at 6 o'clock in the evening. The train is in charge of Conductor Beihler and Engineer William Fritz. There are about 17 miles of track built and unless the difficulty with the Baltimore and Ohio road over the crossing at St. Joe is speedily settled, all of the material for this work, about 240 car loads, will be taken through New Haven.

MASONIC TEMPLE.....
THURSDAY EVENING, DEC. 19.

The High Rollers.
Extravaganza Company.
Prices—25, 35 and 50c.

MASONIC TEMPLE
Friday Evening, Dec. 20.
Fisher & Ryley's Magnificent Production of

"FLORODORA"

Company of 87, including
Isadore Rush, W. C. Mandeville,
Bertha Waltzinger, Sidney Deane,
Gueima Baker, Alf. C. Wheelan,
Frances Tyson, W. M. Armstrong
and the famous double sextette.

Prices—50c to $2. Seat sale Tuesday.

Light Biscuit
Delicious Cake
Dainty Pastries
Fine Puddings
Flaky Crusts

We sell to the most careful buyers. Our store is not filled with truck bought for sales.
REUBEN S. PATTERSON.

To the Ladies' of Fort Wayne

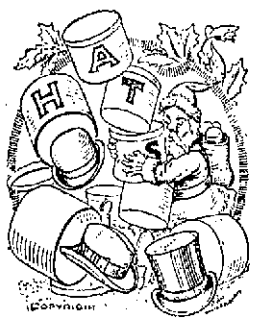

Xmas Presents. Why not buy now? Customers coming to our store every day, buying those fine

SMOKING JACKETS, FANCY SUSPENDERS, HANDKERCHIEFS, HOSIERY, UMBRELLAS, SUIT CASES, NECKWEAR.

And making their selections in shirts. Our line of Men's Night Shirts and Gloves is up to the standard.

Visit our store for your own satisfaction.

GOLDEN THE HATTER, Cor. Calhoun & Berry.

Best Range on Earth....

The Jewel..

We have them in a number of styles and sizes.

A beautiful Jewel Steel Range, with twenty inch oven,

ONLY $37.00.

You can pay $4.00 down and the rest on easy payments.

See our line of WILSON HEATERS, the great fuel savers.

Koehlinger & Baur..
31 E. Columbia St.

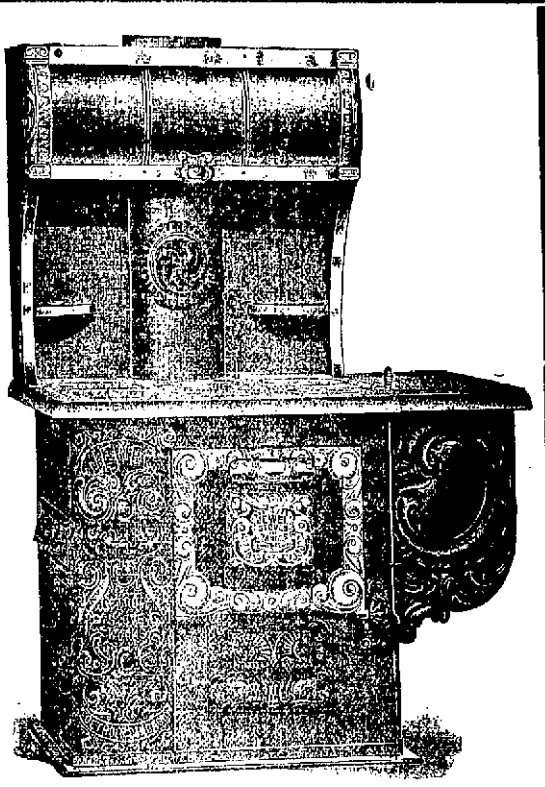

HOT AIR IS ALL RIGHT IN ITS PLACE, BUT IT'S THE MONEY WE SAVE YOU THAT'S SOOTHING.

..Get Them in Line..

SOME CLOTHING STORES ARE LIKE THE "WIND THAT BLOWETH WHERE IT LISTETH AND THOU HEARETH THE SOUND THEREOF, BUT KNOW NOT WHENCE IT COMETH OR WHITHER IT GOETH." Our values talk for themselves.

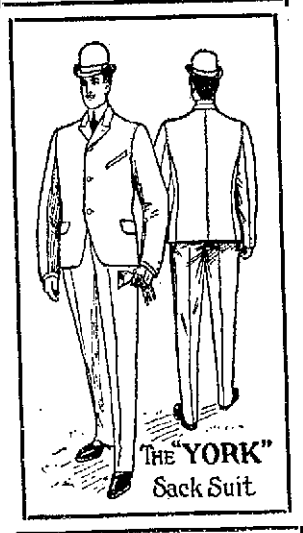

Take a number of high-priced merchant-tailor-made men, and a number of men wearing PATTERSON clothes—get them in line, and you will not be able to distinguish which are made-to-order and which are Patterson's ready-to-wear. These are the kind of suits and overcoats we have been selling, are now selling, and the only kind we will sell.

Our buyer has just returned from a two weeks "stay" in Rochester, Syracuse and New York City. He bought 300 men's and young men's long overcoats in black and oxford gray to sell at $8.50, $10, $12, $15 and $20. These coats we are selling from $2 to $5.00 below our regular price, and much more than that, below our competitors.

Our buyer closed out 250 young men's suits, in sizes 14 to 20. These we have marked from $3.00 to $6.00 below regular price. See what our competitors are showing if you have time, but unless you have money to throw away—look at our prices before you buy.

IF IT IS HARD FOR YOU TO DECIDE WHAT TO BUY HIM, LET US HELP YOU. WE HAVE THE THINGS THE SMART DRESSERS WILL APPRECIATE.

..Reuben S. Patterson..

OUR STORE IS AN ENCYCLOPEDIA FOR LADIES WHO WANT TO LOOK UP USEFUL PRESENTS THAT WILL DELIGHT THE MEN.

THE RURODE DRY GOODS CO.

What to Get, Where to Get It.

Just now most minds are bent upon the difficult but pleasing problem of what to get that will gladden the hearts of ther friends at

...Christmas Tide...

We offer the following as an assistance to those considering

HOLIDAY GIFTS.

For Men.

Neckwear, Mufflers, Dress Shirt Shields, Shirts, Pajamas, Night Robes, Hosiery, Silk Suspenders, Umbrellas, Bath Robes, Smoking Jackets, Gloves, Handkerchiefs, Rain Coats, etc.

Leather Goods.

Traveling Bags, Suit Cases, Purses, Pocket Books, Card Cases, Cigar Cases, Shopping Bags, Chatelaine Bags, Collar and Cuff Boxes, Writing Portfolios, etc.

Jewelry.

Neck Chains, Rings, Brooches Bracelets, Buckles, Hat Pins, Necklaces, Cuff Buttons, Sash Pins, Fans, Silver Novelties, etc.

Toilet Articles.

Perfumery, Soaps, Toilet Waters, Combs, Brushes, Mirrors, Comb and Brush Sets, Triplicate Mirrors, Sachets, Soap Boxes, Hat and Cloth Brushes, Tooth Brushes, etc.

STATIONERY,
INK STANDS,
CLOCKS,
VASES,
TABOURETTES,
CUT GLASS,
CHINAWARE,
BRIC-A-BRAC,

LAMPS,
SILVERWARE,
LINENS,
ART GOODS,
SOFA PILLOWS,
PIN CUSHIONS,
PICTURES,
BASKETS.

Dolls, Toys, Games and Books.

Store Open Evenings Until Christmas.

The Rurode Dry Goods Co.

THE ALLEN COUNTY LOAN AND SAVINGS ASSOCIATION. Opposite Postoffice.

PAYS 5 Per Cent. Interest on stock. LOANS MONEY at Low Rates. Is a friend to rich and poor. Assets $600,000

We'll help you to happiness. Buy your Xmas presents of
INDIANA FURNITURE CO.,
12tf Two Big Stores.

NOTICE OF DISSOLUTION.

Notice is hereby given that the firm of Albanus Brothers, composed of the undersigned, is this day, by mutual consent, dissolved, Carl L. Albanus retiring. The business will be conducted by George Albanus, who will collect all demands due the firm.

CARL L. ALBANUS,
13-10t GEORGE ALBANUS,

Gibson Pictures at Keil & Keil, 116 Calhoun street. 16t3

THE BEST CUTTERS IN THE WORLD.

The Largest and ....Finest Line —OF— Pocket Cutlery and Razors in the city is found at our store. We guarantee every knife and razor sold and are sure to please you.

C. C. Schlatter & Co.,

HARDWARE AND CUTLERY DEALERS.

38 and 40 East Columbia Street.

If You Can't Afford....

a Dress Suit, you certainly should afford a Prince Albert. If only one of the two, the choice should be a Prince Albert. A Prince Albert can be worn wherever a Dress Suit is worn, and also where a Dress Suit would be impossible. Coat and Vest of Worsted, Serge lined, for $30.00 and up.

I. Mautner & Co.

52 CALHOUN ST.

The Evening Sentinel.

TUESDAY, DEC. 17, 1901.

OUR TELEPHONES.

Editorial Rooms..... 650
Business Office..... 178

THE WEATHER.

Chicago, Dec. 17.—Forecast for Indiana—Generally fair and continued cold tonight and Wednesday; brisk northwest winds.

LOCAL LINES.

Rev. Father Dandurand, of Monroeville, is a visitor in the city today.

C. M. Turner and Mrs. A. G. Kemp, of Wenona, Ill., spent Sunday in the city the guests of the Drs. Calvin.

The Fort Wayne Trust company yesterday installed a handsome new burglar-proof money chest in its vaults.

The treasurer of the Visiting Nurse League reports a donation of $50 from the young ladies' society of the First Presbyterian church.

Rev. C. C. Cissel, of Goshen, formerly pastor of the Berry street M. E. church, is visiting Mr. and Mrs. F. C. Parham this week.

FLOUR IS ADVANCING.

South Whitley Flour, $3.60 bbl.
Kansas Flour, $3.75 bbl.
Having bought two carloads each of the above Flour before the advance, we are able to sell at old price.
All Best City Flour, $4.00 bbl.
New York Buckwheat Flour, 10-lb sks., 35c.
New Vermont Maple Syrup, 75c gallon.
Best Michigan Potatoes, 90c bush.
Choice Denver Onions, 30c pk.
Best Country Roll Butter, 18c lb.
Fresh Country Eggs, 26c dozen.
WHITE FRUIT HOUSE.

The Strait Brothers in their singing specialties at the Flower Show tonight.

SWEETMEATS FOR CHRISTMAS TRADE.

5-lb box Assorted Bon-Bons, 95c box.
Old-fashioned Stick Candy, 20c lb.
Chocolate Chips, crispy, 30c lb.
Extra Fine Chocolate drops, 15c lb.
Stuffed Dates, 30c 1-lb box.
Fox's Famous Peanut Wafers, 12c lb.
Fruit House Special Mixed, 15c box.
Christmas Sugar Toys and Fruits, 18c lb.
Santa Claus Special, 8c lb.
Old-fashioned Cough Drops, 12c lb.
The Famous "Zenith" Chocolate Creams, until Christmas, 30c lb.
Zenith Bon-Bons, 25c lb.
Big assortment of Fresh Candies just received.
WHITE FRUIT HOUSE.

The largest line of Graphophones and Records can be found at the MEYER CYCLE CO., 39 and 41 West Berry St. Open evenings until Christmas. 17&21

FORT WAYNE'S HEADQUARTERS FOR CHRISTMAS GOODS.

Thousands of ideal Christmas presents, all at money-saving prices.
Leather Goods, Sterling Silver Novelties, Toilet Sets, Manicure pieces.
Inexpensive Jewelry and Watches.
Special assortment of Mufflers, Handkerchiefs, Gloves, Underwear, Neckwear, Hosiery and Suspenders.
An endless variety of Toys, Dolls, Games, Desks and Blackboards, Drums, Mechanical and Iron Toys.
Tree Candles, Box and Holders, 3c dozen.
All the latest Tree Ornaments up from 1c each.
Will be open each evening until Christmas.
WHITE FRUIT HOUSE.

THE NEW KEYSTONE.

Granulated Sugar, 5c lb.
Coffee A Sugar, 5c lb.
Coffee C Sugar, 4½c lb.
Our Own Roasted Coffee, 17c lb.
Try Arna Coffee in Packages, 12½c
Best Michigan Potatoes, 90c bu.
Jersey Sweet Potatoes, 35c pk.
Fancy Cape Cod Cranberries, 9c qt.
Standard Oysters, 23c can.
Select Oysters, 28c can.
Fancy Naval Oranges, 40c doz.
New Prunes, 5, 8 and 10c lb.
New Dried Peaches, 10 and 12½c lb
New Nuts of all kinds, 12½c qt.
Keystone Breakfast Wheat, 13c package.
We give Uncle Sam and Green Trading Stamps at
THE NEW KEYSTONE,
238 & 240 CALHOUN ST.

CHRISTMAS PRESENTS.

A large and handsome selection of Gas Portables and Decorated Dome Shades.
A. HATTERSLEY & SONS,
46 and 48 E. Main St. 17-6t

CANDY FOR XMAS

Mixed Candy, 5c lb.
Gum Drops, 5c lb.
Broken Taffy, 10c lb.
Stick Candy, 8c lb.
Chocolate Drops, 15c lb.
Chocolate Covered Caramels, 20c lb
Jelly Beans, 12c lb.
Cinnamon Imperials, 12c lb.
Cream Mint Lozenges, 15c lb.
Cream Wintergreen Lozenges, 15c lb.
Peanut Squares, 15c lb.
Caramels, 15c lb.
Royal Gum Drops, 12c lb.
Coccanut Bon-Bons, 15c lb.
Hard Boiled Mix, 10c lb.
THE NEW KEYSTONE,
238 and 240 Calhoun St.

Rings that will always wear and look well. Dallas F. Green, Arcade Jeweler.

OLIVES, CATSUP, PLUM PUDDING.

Fancy Stuffed Olives, 10c and 20c bottle.
Fancy Queen Olives, English pts., 25c.
Mammoth stock Selected Queen Olives.
Large Queen Olives, bulk, 35c qt.
Snyder's or Monarch Catsup, pts., 23c.
Gal. jugs Best Catsup, 75c.
Richardson & R. Plum Pudding, 23c.
R. and R. Plum Pudding, 2lb cans, 45c.
Monarch Plum Pudding, 25c.
Durkee's Salad Dressing, 25c bottle
Batavia or Royal Salad Dressing, 20c bottle.
GREATEST GROCERY CO.
Home Phones 315-366; Bell 378.

We have just received 150 dozen beautiful neckties for our holiday trade. No such line has ever been shown in this city. Puffs for standing collars, the new puff for the high lay-down collar, tecks, imperials and bows.
REUBEN S. PATTERSON.

HOLIDAY EXCURSIONS

On Dec. 24th and 25th, also Dec. 31st, 1901, and Jan. 1st, 1902, the Nickel Plate road will sell round trip tickets to all points East and West at reduced rates. Return limit on these tickets Jan. 2nd, 1902. Further particulars from any ticket agent or C. A. Asterlin, T. P. A., Fort Wayne, Ind., or R. J. Hamilton, Agent, Fort Wayne, Ind.
17-19-21-24-26-28w18-25.

You can get along without one of our nobby colored stiff bosom shirts—but what's the use? They're only $1.00.
REUBEN S. PATTERSON.

Waterman's or Wert's Fountain Pens, fully guaranteed, at W. C. Baade's Book Store, 116 Calhoun street. 16-tf

No early breakfast is complete without Mrs. Austin's Famous Buckwheat cakes. But it from your grocer today. 13-6t

BETTER.

Your Christmas Cake and Mince Pies will be just a little better if you buy new Citron, Orange and Lemon Peel, Raisins, Currants, Figs and Boiled Cider of Skelton, 25 West Main street. 16-2t

The People's Store---Open every night till Christmas. 16-2t

Forfeited pledge 19,716 is a Marquise Ring of 24 fine, white, brilliant Diamonds and 7 Emeralds. $93 to first taker.
THE EMPORIUM,
19 East Main St.

Patterson is showing some values in children's garments that make his competitors forget they are in business.

Fort Wayne Trust Co.

CAPITAL, $200,000.00.
CORNER COURT AND MAIN STS.

Pays 3 per cent. interest on certificate and book deposits of $1.00 and upwards.

Loans made on farm and city real estate at a low rate of interest, and on easy payments.

OFFICERS:

Henry C. Paul, President.
Samuel M. Foster, Vice President.
Andrew Hoffman, 2d Vice President.
Charles A. Wilding, Secretary.
William Paul, Ass't Secretary.

DIRECTORS:

Samuel M. Foster, Charles S. Bond, George W. Prible, William E. Mossman, Henry C. Paul, Charles A. Wilding, Andrew E. Hoffman, John C. Peters, William J. Vesey, Lewis Fox, John S. Bond, David Studebaker.

GOOD ICE

FOR SKATERS.

Lakeside Sporting park opens tonight; the ice is in fine shape and safe for a large crowd. Skate where you can enjoy comfort. Two nice coal and wood fires in a room where you can get warm, with a refreshment stand. Skates sharpened and check room. Signs will be put on street cars when ice is in good condition. Lakeside cars direct to the lake. For skating, 10c. In summer season, bathing resort. New improvements for summer season, 1902.
A. A. PHILLIPS, Prop.

CARD OF THANKS.

I desire in this manner to thank our neighbors and friends, and especially the Typographical Union and the Olive Club, for their kind assistance during the sickness and death of my husband.
MRS. LAURA KAYSER.

A harvest of Furniture fancies.
INDIANA FURNITURE CO.,
166 Calhoun St.
12tf 21 & 23 E. Main St.

Warm gloves at Patterson's.

A valuable Christmas Present for your child would be a Savings Bank and Deposit Book of the Fort Wayne Trust Co., corner Main and Court Sts. Interest paid on deposits.
14-16-18-20-21-23-24

$850.00

Will buy a good new 5-room house, lot 32x150, on Wheeler street; $150 cash, balance at $7.00 a month. Will pay 10 per cent on your investment.
H. T. STAPLEFORD,
12-7-tf 226 W. Creighton Ave.

Sterling silver table ware, 925-1000 fine, at Dallas F. Green's, Arcade Jeweler.

We Frame Pictures.
KEIL & KEIL,
12tf 116 Calhoun St.

The annual congregational meeting of the Grace Reformed Church will be held at the Church on January 1st, at 10 o'clock, for the election of Church Officers and a Board of Trustees.
L. W. HILLS, Secretary.

For a few days only $1.00 and $1.25 books at 25c. See list in another column. 5-tf

Gibson Pictures at Keil & Keil, 116 Calhoun street. 16t3

The largest line of Graphophones and Records can be found at the MEYER CYCLE CO., 39 and 41 West Berry St. Open evenings until Christmas. 17&21

Every piece of jewelry we sell has our unqualified guarantee. Dallas F. Green, Arcade Jeweler.

FOR THE LADIES.

Just received, new styles and patterns in ladies' cloths. Prices the lowest. Fit guaranteed. G. Schmidt, merchant tailor, 57 E. Berry street. 27-tf

The National and American Express Co.s' office will be open evenings until after Christmas. (24 East Main street.)
L. P. HURLBURD, Agent.
17-19

Games and Books, suitable for old and young, at W. C. Baade's Book Store, 116 Calhoun street. 16-tf

We Frame Pictures.
KEIL & KEIL,
12tf 116 Calhoun St.

Dancing at the Flower Show will commence promptly at 10 o'clock.

MONEY TO LOAN

On Real Estate or Personal Security. C. F. Pfeiffer, Rooms 6-7, Bass Block. 2tf

COMBS.

Of all descriptions. Real and imitation shell. Prices from 10c to $7.50 at RODENBECK'S, 124 Calhoun St. Lau Block. 10-16tf

Bigger, Brighter and Better Bargains at
INDIANA FURNITURE CO.,
for Xmas.
12tf Two Big Stores.

More rings and more beautiful than ever at Dallas F. Green's, Arcade Jeweler.

Skating at Lake [illegible]

Funny, Isn't It?

HOW A MAN WILL HUNT ALL DAY

for a money loaner whom he has heard will loan money for 6 per cent, when the best he has had offered him was 8 per cent? This is only a saving of 2 per cent, yet the same man will still persist in paying a credit grocer from 20 to 25 per cent more for the goods used by the family rather than walk to the cash grocer, where he could save ten times 2 per cent on almost anything used on the table. Here are a few prices we quote you in support of our statement that it pays to trade for cash.

3 lb. can tomatoes, 10c.
2 lb. can corn, 7c.
6 lbs. prunes, 25c.
3 lbs. large prunes, 25c.
Fancy apricots, 10c.
Wayne square crackers, 6c.
Quaker oats, 10c.
2 packages Grape-Nuts, 25c.
1 lb. box corn starch, 6c.
I. X. L. starch, 8c.
Arbuckle's XXXX, 11c.
Bursley's High Grade, 14c.
Our Leader, 10c.
2 pkgs. Postum Cereal, 25c.

We are selling Flour and Sugar at the same old prices though expecting a raise in both before many days, so now is the time to buy.

Our city flour, ¼ sack, 94c.
Washburn Crosby, ¼ sack, $1.10.
Granulated Sugar, lb., 5c or 21 lbs., $1.00.

Wiegman's Cash Store,

199 LAFAYETTE ST. HOME PHONE 582. BELL 491 GREEN.

At This Season

When your shopping necessitates much tramping from store to store, you should be particular that your Shoes are damp proof as well as comfortable, two very essential features that have made

SOROSIS

"The Perfected American Shoe for Women," The Best Ready-to-Wear Shoe Obtainable.

NEWEST STYLES
EVERY LEATHER
FOR EVERY OCCASION

$3.50

Exclusive Agents for Northern Indiana.

Hoosier Shoe Store.

O. B. FITCH, Prop. 30 Calhoun St.

A Useful Christmas Shopping List.
A PIANOLA, the only Genuine Piano Player
A Stella Music Box, the sweetest toned box made.

Packard

PIANO.

A Piano that is making Fort Wayne famous throughout the civilized musical world.

An EDISON PHONOGRAPH, the leading Talking Machine. All the above can be seen only at the

Packard Music House,

Sole Agents for the Pianola, 120 Calhoun St.

U. S. Stamps

New goods of every description are arriving daily. Lamps, Eight-day Clocks, Curtains, Pedestals, Jardinieres, Mirrors, Sconces, Vases, Pictures, etc. Come and see the finest goods ever offered.

Money to Loan.
—AT—
FIVE PER CENT.
ON FARM AND CITY PROPERTY.
C. B. FITCH.
68 CLINTON ST.

Holland Herring, Roll Mops, Bismarck Herring, Russian Sardines, Caviar, Kieler Sprotten, Hamburg Eels, Sap Sago Cheese, Imported Swiss Cheese, Dill Pickles, Pfefferausse, Capres, Mustard, Braunschweiger Liver Sausage.
Frankfurter every Thursday.
Rappee Snuff.
AT STRODEL & SON,
NO. 13 HARRISON STREET.

"It's a good thing SLAVLY's have it."

Keen Prices on Sharp Goods.

Table Knives, Carver Sets and Pocket Knives are always in season and make an excellent Xmas or New Year's gift. We have possibly a larger and better stock than usual just now, however, and at somewhat lower prices than common.

While we don't advertise our goods to be the lowest priced on the market, we do guarantee the quality and durability and invite inspection and comparison as to prices.

BOTH PHONES 140 SLAV [illegible] DATE STORE

NewspaperARCHIVE.com

Another Chance

For Girls Under 14 Years of Age.

Another Buck's Junior Range given away to the girl who cuts out the

Greatest Number of our Ads.

Containing a Buck's Trade Mark.

YOU HAVE UNTIL DECEMBER 28TH

In which to Work. Cut Out Every One of Our Ads. you can get hold of.

This is the First Ad. to Count. Save It.

W. J. KETTLER & SON,

No. 135 Calhoun Street.

NEW STORE! NEW GOODS! NEW PRICES!

Christmas Presents, Easy Payments.

Carpets, Smyrna Rugs, Lace Curtains, Tapestry Curtains, Lace Bed Sets, Parlor Lamps, Dinner Sets, Toilet Sets, Photograph Albums, Parlor, Office and Kitchen Clocks, Clothes Wringers, Carpet Sweepers, Silver Knives, Forks and Spoons, and other articles of Household Furniture.

Good sold at very low prices for cash, or on easy weekly or monthly payments. Everybody come and see us.

CANVASSERS WANTED.

HOUSE FURNISHING COMPANY.

58 Clinton St., First Door South of the Foster Furniture Company.

Dr. Mommer's 20th Century Dental Parlors

Painless Dentistry.

The success already attained by our policy of first-class dentistry at moderate prices insures its continuance. We have but one price, that price alike to all patients. We give you prices consistent with first-class work.

Full Set of Teeth	$5.00	Gold Fillings (Painless)	$1.00 up
Gold Crowns	3.00	Silver Fillings (Painless)	50c up
Bridge Work	3.00	White Fillings (Painless)	25c up

TEETH EXTRACTED WITHOUT PAIN.

Office Hours from 8 a. m. to 8 p. m., Sundays from 10 a. m. to 3 p. m.

Our reliability is unquestionable. All Work Warranted.

German Spoken. Examinations Free.

76 CALHOUN STREET. Over Mommer's Shoe Store.

WHEN OTHERS FAIL, CONSULT .....

DR. WENGER,

SPECIALIST,

25 years European and American hospital and private practice experience for all Desperate, Chronic, Nervous and Private Diseases of Head, Nose, Throat, Lungs, Liver, Kidney, Stomach, Heart, Bowels, Bladder, Blood, Skin, Eye, Ear and Sexual Diseases.

Kidney and Urinary weak back, pain in side, abdomen, bladder, sediment in urine, brick dust or white, painful urination, Bright's disease and all diseases of the bladder.

Private Diseases—Gleet, Gonorrhoea, Inflammations, Discharges, Strictures, Weakness of Organs, Syphilis, Hydrocele, Varicocele and kindred troubles quickly restored.

Lost Manhood and all its attending ailments, both young, middle-aged and old men. The awful effects of early indiscretions, producing weakness, nervous debility, night emissions, exhausting drains, pimples, bashfulness, loss of energy and weakness of both body and brain. Cancers, Tumors, Piles cured without knife or pain.

Do not let timidity or prejudice keep you from calling.

OFFICE DAYS—Thursdays, Fridays and Saturdays.

Sunday hours, 2 to 4 only.

Dr. N. R. Wenger,

126 Calhoun Street,

FORT WAYNE, IND.

FOSTER'S - - - CUT GLASS - - - HOLIDAY PRESENTS.
FOSTER'S - - - ART POTTERY - - - HOLIDAY PRESENTS.
FOSTER'S PYRO-ETCHED TABOURETS HOLIDAY PRESENTS.
FOSTER'S - - ARTISTIC FURNITURE - - HOLIDAY PRESENTS.
FOSTER'S BEAUTIFUL ROOM RUGS HOLIDAY PRESENTS.
FOSTER'S 100 PIECE DINNER SETS HOLIDAY PRESENTS.
FOSTER'S - 12 PIECE TOILET SETS - HOLIDAY PRESENTS.
FOSTER'S BEAUTIFUL PARLOR LAMPS HOLIDAY PRESENTS.
FOSTER'S - WONDERFUL ART ROOM - HOLIDAY PRESENTS.
FOSTER'S - DINING ROOM OUTFITS - HOLIDAY PRESENTS.
FOSTER'S - WERNICKE BOOK CASES - HOLIDAY PRESENTS.
FOSTER'S - PENINSULAR STOVES - HOLIDAY PRESENTS.
FOSTER'S - ART IN FINE CARPETS - HOLIDAY PRESENTS.

THE MARKETS.

Chicago, Dec. 17.—Holiday dullness pervaded the grain pit at the opening today and weaker cables influenced lower starting prices. May wheat opened 1/8@¼c lower at 70c to 70⅛c on a very light trade. The orders were few and most of the demand was local. Outside markets were dull, though New York reported a foreign demand there. As the session advanced the local demand picked up somewhat and May advanced to 70¾c. Local receipts were 68 cars, 2 of contract grade. Minneapolis and Duluth reported 598 cars, making a total for the three points of 666, against 1,194 last week and 717 last year.

There was very little doing in corn at the opening. The feeling was easier on lower cables, but there was no pressure to sell. May opened a shade to ⅛@¼c lower at 60⅛c to 60¼c, but on a small outside demand for this option and the slight show of strength in wheat it advanced to 60⅝c. Receipts were 64 cars.

Oats opened steady and ruled practically unchanged on a light outside demand. Receivers were offering moderately. May opened unchanged to ⅛c lower at 44⅛c to 44c, but sold up to 45c. At the end of the first hour it was around yesterday's closing price. Receipts were 121 cars.

Provisions were quiet to start, with a small trade and almost no features to it. Prices at the yards were slightly better and held options firm. May pork opened unchanged to 5c higher at $16.30@16.35 and sold up to $16.90; May lard unchanged at $9.87½ and advanced to $9.92½@9.95, and May ribs 2½c up at $8.62½ and advanced a shade.

THE CLOSE.

Prices at the close were as follows:

Wheat—Dec., 75¼@75⅞c; Jan., 76⅛c; May, 79⅞@80c; June, 80⅛c; July, 79⅞@80c.

Corn—Dec., 64c; Jan., 64½c; May, 67¼@67½c; July, 66⅞c.

Oats—Dec., 44⅜c; May, 45⅛@45¼c; July, 33¼@33⅜c.

Pork—Dec., $15.20; Jan., $16.25; May, $16.80.

Lard—Dec., $9.87½; Jan., $9.87½; May, $9.90.

Ribs—Dec., $8.42½; Jan., $8.42½; May, $8.62½.

Flax—Cash N. W., $1.52; Southwestern, $1.50, Dec., $1.50; May, $1.52½.

Rye—Dec., 63c; May, 66⅝c.

Barley—Cash, 56@63c.

Timothy—March, $6.55.

Clover—March, $9.45.

CHICAGO LIVE STOCK

Chicago, Dec. 17.—Cattle—Receipts, 6,000; market steady. Good to prime, $6.35@7.25; poor to medium, $3.90@6.00; stockers and feeders, $2.00@4.25; cows, $1.00@4.50; heifers, $1.50@5.00; canners, $1.00@2.00; bulls, $1.75@4.50; calves, $3.50@5.25; Texas fed steers, $4.60@5.40.

Hogs—Receipts today, 30,000; tomorrow, 43,000; left over, 1,927; market strong. Mixed and butchers, $5.85@6.60; good to choice heavy, $6.25@6.67½; rough heavy, $5.90@6.15; light, $5.12½@5.95; bulk of sales, $5.90@6.40.

Dancing at the Flower Show will commence promptly at 10 o'clock.

Match boxes that will bear the weight of inspection without denting. Dallas F. Green, Arcade Jeweler.

W. H. JOHNSTON

OSTEOPATH

Has moved to his new location, office rooms 24, 25, 26 Bass block, over First National bank. Has practiced over two years in Fort Wayne and can give the best of references. Licensed by the Indiana State Medical board and registered, to treat acute and chronic diseases. The only graduate of American School of Osteopathy, Kirksville, Mo., practicing in this city and immediate vicinity. Examination free Tuesday and Friday p. m. Home Phone. Office 1529, residence 1654. dec4-tf

—THE—

Citizens Trust Company,

Cor. Berry and Clinton Sts.

CAPITAL, $200,000.00.

3 Per Cent. Interest Paid on Deposits.

| One Dollar |

—AND UP—

LOANS—Made on farm and city property at low rates.

LOOK OUT.

Do not buy inferior, poorly made cigars when you can get Frank's Choice, F. G. or the famous Eclipse 5 cent cigars, put up in all size handsome Christmas boxes, costing no more than the poor ones, and you will have the best that your money can buy. In 10 cent cigars there is no better made than Gruber's Best, put up in all size handsome Christmas boxes. These popular brands are sold in Xmas boxes by all first-class dealers and make a most acceptable present for father, brother or friend.

Other stores special prices are our regular prices. Dallas F. Green, Arcade Jeweler.

Dancing at the Flower Show will commence promptly at 10 o'clock.

A CYCLONE SALE.

Our buyer closed out two entire stocks of children's suits and overcoats. We have marked them at unheard of prices. We sell little Russian overcoats, with belt, at $3.00. Little Russian overcoats, with worsted lining, silk sleeves, made out of the finest Scotch cheviots, go at $5.00; regular price, $10.00. Fine plaid overcoats for boys 9 to 16 years at $6.50, $7.50 and $8.50; regular $10 and $12 coats.

REUBEN S. PATTERSON.

The largest line of Graphophones and Records can be found at the MEYER CYCLE CO., 39 and 41 West Berry St. Open evenings until Christmas. 17&21

Our prices on diamonds are consistent, consequently are jewels. Dallas F. Green, Arcade Jeweler.

Rouen, the aerialist at the Flower Show tonight.

GOOD ICE

FOR SKATERS.

Lakeside Sporting park opens tonight; the ice is in fine shape and safe for a large crowd. Skate where you can enjoy comfort. Two nice coal and wood fires in a room where you can get warm, with a refreshment stand. Skates sharpened and check room. Signs will be put on street cars when ice is in good condition. Lakeside cars direct to the lake. For skating, 10. In summer season, bathing resort. New improvements for summer season, 1902.

A. A. PHILLIPS, Prop.

Whether our advertising pays us or not, it pays our patrons. Don't forget the boys' 25c long heavy black hose that we sell at 10c.

REUBEN S. PATTERSON.

Gibson Pictures at Keil & Keil, 116 Calhoun street. 16t3

The People's Store---Open every night till Christmas. 16-2t

The Strait Brothers in their singing specialties at the Flower Show tonight.

Your choice of 40 different titles, $1.25-$1.50 books, for 25c at The Sentinel Office. 17tf

The $1.25 and $1.50 books are all in and you can select 1 or 40 at 25c each at The Sentinel office. 17-tf

Buy a complete set (40) of the $1.25 and $1.50 books, for a Christmas present for yourself or someone else, at The Sentinel. 17tf

Something new every day at Patterson's.

Spanburg's illusions at the Flower Show tonight. Little Miss McMillen will be the feature tonight in the illusion cabinet. She will do a pantomime to the music of a vocal quartette appropriate to the act.

Rouen, the aerialist at the Flower Show tonight.

REPORT OF THE CONDITION OF THE Hamilton National Bank —OF— FORT WAYNE,

At Fort Wayne, in the State of Indiana, at the close of business Dec. 10, 1901.

RESOURCES.

Loans and discounts		$1,185,080 31
Overdrafts, secured and unsecured		35,414 74
U. S. bonds to secure circulation		200,000 00
U. S. bonds to secure U. S. deposits		200,000 00
U. S. bonds on hand		135,000 00
Premiums on U. S. bonds		14,522 50
Stocks, securities, etc.		278,012 65
Banking house, furniture and fixtures		72,523 05
Due from National Banks (not reserve agents)		137,156 44
Due from State Banks and bankers		638 85
Due from approved reserve agents		177,876 02
Internal revenue stamps		178 17
Checks and other cash items		10,528 10
Notes of other national banks		53,650 00
Fractional paper currency, nickels and cents		790 52
Lawful money reserve in bank, viz:		
Specie	74,202 15	
Legal tender notes	35,309 00	
		109,511 15
Redemption fund with U. S. treasurer (5 per cent circulation)		10,000 00
Total		$2,630,947 35

LIABILITIES.

Capital stock paid in	$200,000 00
Surplus fund	250,000 00
Undivided profits, less expenses and taxes paid	20,001 23
National Bank notes outstanding	200,000 00
Due to other national banks	30,792 57
Due to state banks and bankers	74,381 41
Dividends unpaid	140 00
Individual deposits subject to check	912,149 50
Demand certificates of deposit	1,037,172 55
Certified checks	250 00
United States deposits	200,000 00
Total	$2,630,947 35

State of Indiana, County of Allen, ss:

I, John Mohr, Jr., cashier of the above named bank, do solemnly swear that the above statement is true to the best of my knowledge and belief.

JOHN MOHR, JR., Cashier.

Subscribed and sworn to before me this 17th day of December, 1901.

KATE M. M'ALLISTER, Notary Public.

My commission expires Oct. 12, 1904.

Correct—Attest:

BENJAMIN ROTHSCHILD, JOHN B. REUSS, CHARLES M'CULLOGH, } Directors.

REPORT OF THE CONDITION OF THE White National Bank —OF— FORT WAYNE,

At Fort Wayne, in the State of Indiana, at the close of business Dec. 10, 1901.

RESOURCES.

Loans and discounts		$1,094,153 27
Overdrafts, secured and unsecured		6,867 10
U. S. bonds to secure circulation		50,000 00
U. S. bonds on hand		9,440 00
Premiums on U. S. bonds		335 68
Stocks, securities, etc.		7,019 83
Banking house, furniture and fixtures		56,970 00
Due from National Banks (not reserve agents)		56,038 94
Due from State Banks and bankers		54,307 35
Due from approved reserve agents		234,773 59
Checks and other cash items		11,991 39
Notes of other national banks		27,430 00
Fractional paper currency, nickels and cents		362 33
Lawful Money Reserve in Bank, viz:		
Specie	150,340 00	
Legal tender notes	40,000 00	
		190,340 00
Redemption fund with U. S. treasurer (5 per cent of circulation)		2,500 00
Total		$1,803,994 36

LIABILITIES.

Capital stock paid in	$200,000 00
Surplus fund	75,000 00
Undivided profits, less expenses and taxes paid	17,432 02
National Bank notes outstanding	50,000 00
Due to other national banks	70,651 63
Due to State Banks and Bankers	216,413 45
Due to Trust Companies and savings banks	25,562 29
Individual deposits subject to check	568,995 40
Demand certificates of deposit	577,034 46
Certified checks	395 26
Total	$1,803,994 36

State of Indiana, County of Allen, ss:

I, Harry A. Koplinger, cashier of the above named bank, do solemnly swear that the above statement is true, to the best of my knowledge and belief.

H. A. KEPLINGER, Cashier.

Subscribed and sworn to before me this 17th day of December, 1901.

JOSEPH F. PEDERSPIEL, Notary Public.

Commission expires No. 16, 1903.

Correct—Attest:

J. W. WHITE, D. C. FISHER, SAMUEL S. FISHER, } Directors.

A number of the Knights of Columbus went to Muncie Sunday and instituted a branch of the order.

REPORT OF THE CONDITION OF THE Old National Bank —OF— FORT WAYNE,

At Fort Wayne, in the State of Indiana, at the close of business Dec. 10, 1901.

RESOURCES.

Loans and discounts		$ 911,325 47
Overdrafts, secured and unsecured		10,650 29
U. S. bonds to secure circulation		50,000 00
U. S. bonds on hand		550 00
Stocks, securities, etc.		110,225 30
Banking house, furniture and fixtures		69,863 53
Other real estate owned		45,431 37
Due from national banks (not reserve agents)		19,568 05
Due from state banks and bankers		459 00
Due from approved reserve agents		260,840 73
Internal revenue stamps		947 35
Checks and other cash items		16,812 30
Notes of other national banks		9,243 00
Fractional paper currency, nickels and cents		231 72
Lawful money reserve in bank, viz:		
Specie	118,101 00	
Legal tender notes	40,000 00	
		158,101 00
Redemption fund with U. S. treasurer (5 per cent of circulation)		2,500 00
Due from U. S. treasurer, other than 5 per cent redemption fund		2,755 00
Total		$1,661,041 87

LIABILITIES.

Capital stock paid in	$ 350,000 00
Surplus fund	140,000 00
Undivided profits, less expenses and taxes paid	21,775 93
National bank notes outstanding	47,605 00
Due to other national banks	23,727 13
Due to state banks and bankers	65,063 22
Due to trust companies and savings banks	25,313 14
Dividends unpaid	48 00
Individual deposits subject to check	479,028 13
Demand certificates of deposit	504,794 21
Certified checks	2,697 03
Total	$1,661,041 87

State of Indiana, County of Allen, ss:

I, Jared D. Bond, cashier of the above named bank, do solemnly swear that the above statement is true to the best of my knowledge and belief.

J. D. BOND, Cashier.

Subscribed and sworn to before me this 17th day of December, 1901.

PAUL F. KUHNE, Notary Public.

Correct—Attest:

S. B. BOND, SAMUEL M. FOSTER, HENRY C. PAUL, } Directors.

Latest and Greatest Sport,

POLO

Logansport vs. Fort Wayne, at

PRINCESS RINK,

Thursday Evening, Dec. 19. Admission 25 cents.

You'll be glad if you do, and sorry if you don't, buy your Xmas presents of

INDIANA FURNITURE CO., Two Big Stores. 12tf

REPORT OF THE CONDITION OF THE FIRST NATIONAL BANK —OF— FORT WAYNE,

At Fort Wayne, in the State of Indiana, at the close of business Dec. 10, 1901.

RESOURCES.

Loans and discounts		$ 442,458 30
Overdrafts, secured and unsecured		4,577 85
U. S. bonds to secure circulation		50,000 00
Premium on U. S. bonds		1,750 00
Stocks, securities, etc.		313,091 33
Banking house, furniture and fixtures		10,000 00
Due from national banks (not reserve agents		57,523 54
Due from state banks and bankers		5,377 61
Due from approved reserve agents		89,513 52
Internal revenue stamps		95 42
Checks and other cash items		19,172 23
Notes of other national banks		14,390 00
Fractional paper currency, nickels and cents		3,835 35
Lawful money reserve in bank, viz:		
Specie	49,573 23	
Legal tender notes	50,000 00	
		99,573 23
Redemption fund with U. S. treasurer (5 per cent circulation)		2,500 00
Due from U. S. treasurer, other than 5 per cent redemption fund		1,000 00
Total		$1,109,051 30

LIABILITIES.

Capital stock paid in	$ 300,000 00
Surplus fund	150,000 00
Undivided profits, less expenses and taxes paid	19,836 23
National Bank notes outstanding	50,000 00
Due to other national banks	10,930 23
Due to state banks and bankers	53,553 30
Due to trust companies and savings banks	4,517 30
Dividends unpaid	310 00
Individual deposits subject to check	265,400 96
Demand certificates of deposit	246,098 00
Certified checks	1,065 00
Total	$1,109,051 30

State of Indiana, County of Allen, ss:

I, Lem R. Hartman, cashier of the above named bank, do solemnly swear that the above statement is true to the best of my knowledge and belief.

LEM R. HARTMAN, Cashier.

Subscribed and sworn to before me this 17th day of December, 1901.

PAUL F. KUHNE, Notary Public.

My commission expires Oct. 25, 1905.

Correct—Attest:

J. H. BASS, FRED J. HAYDEN, JOHN DALMAN, } Directors.

Practical Grinding...

Shears, Manicure Sets, Pocket Knives, Carving Knives.

E. Sterling,

61 E. Berry St.

Your choice of 32 books for 25c. See the list in another column 5-tf

To Complete a Good Dinner

You Will Want a NEW NEAT OBBY CARVING SET...

Our line of CARVERS is larger than ever. All new styles and at all prices. Rogers 1847 Silverware Pocket Knives and Scissors. HOLIDAY GOODS. Washing Machines and Wringers. Mrs. Pott's Sad Irons and Ironing Boards. And a complete line of Hardware.

H. Pfeiffer & Son,

No. 9 E. Columbia Street.

...Christmas Greens...

Roping, Holly Wreaths and Misteltoe....

...AT...

NEW HOLLY STORE,

54 CALHOUN ST.

PLANTS AND GOLD FISH.

Open every evening until 9 p. m. Opposite Court House.

Save Your Teeth and Save Yourself.

A good disposition will be ruined by your teeth. We'll keep your teeth in order so that your health may be retained and that will benefit your disposition.

Quality and Fair Dealing . . .

Is what brought our business up to its present standing, and we expect to continue this policy.

Moderate charges. Guaranteed work. Easy way to pay.

Arcade Dental Parlors,

Burket & Baker, Props.

Appointments made by Telephone 627 M. GROUND FLOOR.

THIEME...

The Tailor.

Fine Tailoring at Popular Prices.

Would be pleased to show you the elegant line of woolens.

Make Suits to order for $18.00, $20.00, $22.00, $25.00 to $40.00.
Trousers for $5.00 to $10.00.
Overcoats for $18.00 to $40.00.

39 E. Columbia Street.

THE CLEANSING AND HEALING CURE FOR

CATARRH,

is

Ely's Cream Balm

Easy and pleasant to use. Contains no injurious drug.

It is quickly absorbed. Gives Relief at once.

It Opens and Cleanses the Nasal Passages. Allays Inflammation.

COLD in HEAD

Heals and Protects the Membrane. Restores the Senses Taste and Smell. Large Size 50 cents at druggists or by mail; Trial size, 10 cents by mail. ELY BROTHERS, 56 Warren Street, New York.

Until New Years

I will enamel your bike for $2.00...

108 Broadway,

S. C. QUIDOR.

"ALL WRIGHT-FOR MORE THAN HALF A CENTURY"

DR. J. McMUNN'S ELIXIR OF OPIUM

Possesses all the curative and anodyne qualities of Opium, but produces no sickness of the stomach, its mode of operation does not disturb the nervous system. Recommended by Medical Men everywhere.

WRIGHT'S INDIAN VEGETABLE PILL CO., New York.

MONEY HELP!

THAT'S WHAT MANY WANT.
THAT'S WHAT MANY NEED.

We make it a business to serve those people who want money without delay.

We advance from $10 to $100 on your furniture, piano, horses, buggies and wagons and like personal property.

Everything left in your possession, which gives you the use of both money and goods. Don't go to your friends—be independent and come to us and your affairs are sure to be kept private. All business strictly confidential. We give you from 1 month to 1 year to pay back your loan. You save money by borrowing here. Full particulars given by calling at the office.

INDIANA MORTGAGE LOAN CO., Room 3, Arcade, upstairs. Home phone 995. Open Saturday evenings from 7 to 9 o'clock.

THE EDISON PHONOGRAPH

All the latest Records,

Vocal and Instrumental

PACKARD MUSIC HOUSE,
120 CALHOUN STREET.
COME IN AND HEAR.

DR. R. P. WHITE,
EYE, EAR, NOSE AND THROAT
SURGEON.
OFFICE WHITE NATIONAL BANK
Rooms 3 and 4.
GLASSES ADJUSTED.
Office hours are 9 to 12—1:30 to 4. (Other hours by appointment.) Home phone, office, 575; residence, 574.

ALL THE YEAR

You may have Xmas all the year if you own a

GOOD PIANO.

We can sell you the Best Pianos made on easy payments. See them and get prices.

Guy Conklin,

Opp. Cathedral. 156½ Calhoun.

OVERTIME WORK

TO BE THE RULE AT PITTSBURG SHOPS HEREAFTER.

BULLETINS POSTED TODAY

THIRTEEN HOURS FOUR DAYS IN WEEK NEW SCHEDULE.

WILL PLACE NICE ORDER

SUPT. CRAWFORD ABOUT TO BUY NEW PASSENGER CARS.

Beginning today the Pennsylvania machine shop will be run thirteen hours per day four days in the week, viz: Tuesday, Wednesday, Thursday and Friday and will run ten hours each on Monday and Saturday. The immense traffic on the road and the consequent hard usage the engines are receiving makes extra work in the shops.

INVITING BIDS ON WORK.

Motive Power Superintendent D. F. Crawford, of the Pennsylvania Northwestern system, will in a short time place an order for twenty-one passenger cars. A small per cent. of the cars will be of the combination passenger and baggage pattern, while the majority will me standard Pennsylvania coaches. The cars are to be delivered next spring and they will be placed in service on the lines comprising the Northwestern system.

INDUSTRIAL NOTES.

Nickel Plate Engineer Frank Maloney is temporarily running engine 10 in the yards.

O. P. Reese has been temporarily assigned to special duties in Master Mechanic B. Fitzpatrick's office.

Engineer Thomas Ogier and Fireman E. V. Mills, of the Nickel Plate, are off duty on account of sickness.

Trainmaster D. H. Caldwell, of the Nickel Plate, is looking after business at Fostoria and thereabouts today.

Michael Creigh resumed work in the Pittsburg machine shop this morning. He was hurt a few days ago.

Flagman Bob Lipes, who had charge of the Van Wert yards of the Pennsylvania, has been transferred to the through freight service.

Henry Doehrman and William Wefel, carpenters employed at the factory of Rhinesmith & Simonson, are off duty on account of sickness.

Foreman John Disser, of the upholstering department of the Pittsburg shops, is on duty again, after being on the sick list a few days.

Passenger engine 167, from the eastern division of the Nickel Plate, has been turned out of the Nickel Plate shops thoroughly repaired.

Mr. and Mrs. G. W. Sells, of Ada, Ohio, parents of Lineman G. W. Sells, of the Pennsylvania, will spend the winter with the latter gentleman.

Sickness has invaded the home of Engineer C. H. Minser, of the Nickel Plate. Until the patient improves Mr. Minser will not take his run out on the road.

Pittsburg Fireman W. A. Ury had a leg injured at Warsaw early this morning and another fireman had to be sent out to relieve him from duty. He is not seriously hurt.

Albert Baker who had a leg injured at the Bass works several weeks ago, will leave the hospital for his father's home this week. He is getting along nicely.

Fred Geerkens, machinist at the Pittsburg shops, had the third finger of his right hand badly pinched in some machinery yesterday. He was able to continue work, however.

Machinist T. O. Blythe, of the Bass works, has gone to Beaver Falls, Pa., to make some changes in the steam plants. A Bass engine is to be changed from one factory to another and Mr. Blythe will superintend the transfer.

Machinist George Barbour and his wife will be the guests of Kalamazoo friends during the holiday season. Thomas Butler, also a machinist, will be the guest of his father at Columbus Xmas. Both gentlemen are Pittsburg employes.

Vice President Joseph Wood, of the Pennsylvania, will spend a few days hunting in Whitley county and vicinity. He will arrive here tomorrow in his private car and will be joined by some of the local officials who are inclined to hunt.

After a two weeks' absence from the Pittsburg shops, during which he was testing 129, the new piston valve engine, Thomas Cook this morning resumed his duties in the Pittsburg machine shop. E. S. Turner also reported there for work. He was sick ten days.

Passenger Conductor Joseph Morgan, of the Pittsburg, is taking a vacation and Conductor Ed Nulf has charge of one of the runs on 37 and 38 in the meantime. Conductor McCleery has Mr. Nulf's run in the freight service.

George J. Alter, of the Pittsburg blacksmith shop, has recovered from an illness that kept him from work two weeks.

Crossing Watchman Kilian Vorndran, at Broadway and the Pittsburg, is entertaining his sister-in-law, Miss Francis Smith, of Defiance, Ohio.

Fred House took a position with Foreman J. J. Bauer at the Electric works this morning. John Schultz, a laborer in Foreman L. Johnson's gang, resigned this morning.

C. Wybourn, air brake repairer and inspector at the east car shops of the Pittsburg, is very sick with inflammatory rheumatism. He was taken sick two weeks ago and instead of an improvement, there has been a steady increase in the severity of the malady.

Fireman Godfrey passed successfully through a surgical operation at St. Joseph hospital yesterday at the hands of Dr. J. M. Dinnen. The patient came out in good shape and will be able to leave the hospital in a few days. Mr. Godfrey is employed on the Nckel Plate.

Shipping Clerk John Keiss, of the Fort Wayne Electric works, finds his force of workmen depleted this morning by sickness. H. J. Miller is detained at home by the sickness of his father and J. P. Leitz, William Troutman and Peter Williams are themselves on the sick list.

Indianapolis Journal: "Master Mechanic G. S. McKee, of the Wabash road, says there is no foundation for the report that their new heavy freight engines are not giving satisfaction. They are hauling larger trains and making better time than any other locomotives the company owns."

A. R. Tagtmeyer went to Chicago this morning to inspect some car wheels at the Griffin Car Wheel works for the Pennsylvania company. Thence Mr. Tagtmeyer will go to Pullman and assist in the inspection of 850 gondolas now under construction there for the Pennsylvania company.

For some reason, principally on account of sickness, the absentee lists at the Pittsburg shops are unusually large today. New names appearing thereon are A. R. Feriter, G. Trarbach, J. Manock, J. J. Baches, L. Knobb, J. Boseler, W. C. Lauer, J. Sachreiter, H. G. Black, Fred Starkey, F. J. Gronau, F. Block, J. Reider, George Hill, Jule Henry, E. Volz and C. H. Smith.

One of the busiest men in Fort Wayne today is Harry M. Quicksell, agent for the Star Union line. The week preceding the holidays is the time for moving poultry towards the eastern markets and Mr. Quicksell is now engaged in that line of work pretty extensively. He has to visit all of the poultry raising centers in the vicinity and arrange to handle the fowls, both alive and dressed. This week he will forward forty-five or fifty carloads of turkeys, chickens, geese and ducks, which is a larger number than he handled last year.

The Bass Foundry and Machine shop this morning began the use of coal as fuel for steam generating purposes in its six boiler plants. This will improve the gas situation considerably, as it is estimated that the gas consumed by these six boiler furnaces would supply the dwelling houses of an entire ward. These furnaces will consume fifteen tons of coal per day. There is likely to be a shortage in this fuel also before the supply now on hand is replenished. Superintendent Pickard, of the Bass works, said this morning that the firm placed an order for fuel coal six weeks ago and has not received a car load yet. The mine owners say there is plenty of coal, but they cannot get cars to ship it.

The unfortunate George Schwartz, the Pennsylvania car inspector, who was struck by the work train yesterday, still lies in a precarious condition at St. Joseph hospital. The news of the accident was telephoned to The Sentinel yesterday and in transmitting the message the name was given as George Forrest and was so published last evening. A man by the name of Forrester discovered Mr. Schwartz lying unconscious near the place where he was struck and our informant got the name of the injured man mixed up with the name of the man who found him.

J. Noeth had his lips split open and two or three of his teeth loosened by a blow in the mouth yesterday. A bolt flew up and hit him. The accident happened in the Pittsburg roundhouse.

The pay rolls of the Pittsburg roundhouse received five additional names this morning, while three names were dropped from the list. The new men are C. M. Wiltshire, machinist; Alex Stevens, O. E. Smith, William H. Eix and C. R. Harrison, laborers. The men who resigned are W. Ferd Weihe, J. Volz and Fred R. Young, who do not give any reasons for quitting the service. H. W. Arlin, a tinner from Columbia City, has taken a position with Foreman Daniel Petgen at the shops.

Until this morning the cold wave seemed to have no ill effect upon traffic on the Findlay road, but today the difficulties are "a-plenty." Engine 1, which pulls passenger train No. 2, had a break down in coming out of the round house and had to go back for light repairs. After waiting for two hours, orders were received to take the local's engine and proceed with the passenger train, but this was found to be slightly out of fix also, on account of a frozen pipe. It was speedily repaired, however, and the passenger train left for the east at 9:20.

CURES BLOOD POISON, CANCER, ULCERS, ECZEMA, ETC. TREATMENT FREE.

If you have offensive pimples or eruptions, ulcers on any part of the body, aching bones or joints, falling hair, mucous patches, swollen glands, sore lips, eating, festering sores, sharp, gnawing pains, then you suffer from serious blood poison or the beginnings of deadly cancer. It is a dangerous condition, but you may be permanently cured by Botanic Blood Balm (B. B. B.) made especially to cure the worst blood diseases. It heals every sore or ulcer, stops all aches and pains and reduces all swellings. Botanic Blood Balm cures all malignant blood troubles, such as eczema, scabs and scales, pimples, running sores, carbuncles, scrofula, etc. Especially advised for all obstinate cases that have reached the second or third stage. Druggists, $1. Trial treatment free by writing Dr. Gillam, 213 Mitchell St., Atlanta, Ga. Describe trouble and free medical advice given. Medicine sent at once prepaid. Sold by Ranke & Nussbaum, 88 Calhoun St. eud-w.

Skating at Lakeside tonight.

FOR SALE.

One new upright piano, cost $300; will sell on payments; snap for someone.

H. T. STAPLEFORD,
12-7-tf 226 W. Creighton Ave.

FOR FALL AND WINTER.

New nobby patterns in Men's Suitings and Overcoatings now in. Prices the lowest. G. Schmidt, Merchant Tailor, 57 East Berry street. 27-tf

Gibson Pictures at Keil & Keil, 116 Calhoun street. 16t3

The $1.25 and $1.50 books are all in and you can select 1 or 40 at 25c each at The Sentinel office. 17-tf

Waterman's or Wert's Fountain Pens, fully guaranteed, at W. C. Baade's Book Store, 116 Calhoun street. 16-tf

In fitting glasses we are experts. Examination free. Dallas F. Green, Expert Optician.

Your choice of 40 different titles, $1.25-$1.50 books, for 25c at The Sentinel Office. 17tf

We make Frames.
KEIL & KEIL,
12tf 116 Calhoun St.

THE WABASH RAILROAD BEST AFTERNOON SERVICE TO INDIANAPOLIS.

Leave Fort Wayne on the Government Fast Mail train at 5:40 p. m., and reach Indianapolis at 10:25 p. m. This is an hour and a half ahead of all competitors. Immediate connection made at Peru, same station, and baggage checked through. The only high class afternoon service to Indianapolis. Telephone No. 6.

Nov. 27tf

We repair watches, clocks, jewelry and spectacles. Prices consistent. Dallas F. Green, Arcade Jeweler.

Nothing better for luncheons and dinners than the celebrated "COLUMBIAN" Macaroni or Spaghetti. For sale at all leading grocers in Fort Wayne. 7tf

If you have a diamond for sale we will buy it, or will sell you one. Dallas F. Green, Arcade Jeweler.

ALWAYS WEARY, ALWAYS TIRED

It is not natural in the youth or middle-aged to feel tired, weary or disinclined to any type of exertion. To find a dreary, foggy, forgetful feeling stealing over one at any and all times, particularly after meals, or on the contrary, to pass to the restless, depressed-in-spirit state that robs the day of all its pleasures and makes the bed a thing but to tumble and toss on. It is not only unnatural, but indicative of a state of health rapidly approaching a crisis---a state of affairs that if not immediately and intelligently corrected means complete collapse---complete loss of all control of the nervous system and the onset of a mass of ills whose name is legion and whose horrors no human pen is powerfully descriptive enough to paint. To those persons who have reached this point Dr. A. W. Chase's Nerve Pills come like the strong swimmer to the almost drowned and gives to them the strength to again reach a safety point---and to further help him or her grow into a strong, sturdy man or woman.

This shaped box---no other. Signature and portrait of Dr. A. W. Chase on each box. Price 50 cents at dealers or Dr. A. W. Chase Med. Co., 257 Washington St., Buffalo, N. Y.

Mrs. F. Shadle, of No. 34 Baker street, Fort Wayne, Ind., says: "I think Dr. A. W. Chase's Nerve Pills I got at Meyer Bros. & Co.'s drug store, No. 14 Calhoun street, are an excellent nerve tonic. I found them capable of making my nerves strong and giving me good, sound natural sleep—two things I lacked, consequently I am pleased with the medicine."

Mrs. S. Remine, of No. 253 Webster street, Fort Wayne, Ind., says: "As a nerve tonic D. A. W. Chase's Nerve Pills I get at Meyer Bros. & Co.'s drug store, No. 14 Calhoun street, are fine. I was nervous, sleepless and weak. The medicine cures this giving strength, energy, good peaceful sleep and strong, steady nerves. I am glad to recommend it."

Mrs. M. Helmuth, of No. 265 Webster street, Fort Wayne, Ind., says: "My nerves were bad. I took Dr. A. W. Chase's Nerve Pills I got at Meyer Bros. & Co.'s drug store, No. 16 Calhoun street, are strong and steady and I sleep well. This is quite a change from past restlessness and inability to sleep and I am very much pleased. The strength in general is good again. The medicine certainly is a good nerve and all round tonic."

NUMBER

A.

The Leading Skate Dealers

—IN THE CITY ARE—

F. M. SMITH & CO.

A FULL ASSORTMENT IN STOCK AT ALL TIMES.
PRICES TO SUIT ALL.....

F. M. Smith & Co.,

BOTH PHONES. 22 CALHOUN STREET.

Osmicure's Three Remedies
Cure all Skin and Blood Diseases.
Osmicure Blood-Nerve Tonic
great for Bladder & Kidney. 50c. $1.00
Osmicure Medicinal Soap
antiseptic, for infants, toilet, bath 25c
Osmicure Ointment Heals
Eczema, Scrofula, Salt Rheum, Piles, 25c, 50c
Sold by Prieser & Bolster, Druggists, 94 Calhoun street

DR. S. H. HAVICE.
EYE, EAR, NOSE AND THROAT
SURGEON.
26 W. WAYNE ST.
GLASSES ADJUSTED.
Office hours are 9 to 1—1:30 to 4 p. m.

Try The Sentinel Want Column.

MASTER SPECIALISTS

DR. CASAWAY & CO.

WITH THE MOST THOROUGHLY EQUIPPED OFFICE IN THE STATE FOR THEIR SPECIAL WORK.

Treat all Chronic, Nervous, Blood, Skin, Special and Private Diseases.

Nervous Debility, Nervous Prostration, Mental Depression, Impotence, Sexual Weakness, Scrofula, Tumors, Rheumatism, Syphilis, Hydrocele, Varicocele Stricture, Pimples, Catarrh, Bronchitis, Loss of Appetite, Liver and Kidney Troubles, Constipation, White Swelling, Varicose Veins, etc.

LADIES—All diseases peculiar to your sex successfully treated. You may consult us in confidence, no matter what the trouble may be.

YOUNG MEN, MIDDLE AGED MEN, OLD MEN who suffer from despondency, loss of energy, failing memory, nervousness, palpitation of the heart, weak back, stunted development, increasing nervous exhaustion and wrecked or lascivious dreams. You may be in the first stage, but are fast approaching the last. Do not let false pride or sham modesty prevent you from obtaining relief now. You can positively be restored to manly vigor.

PRIVATE DISEASES cured to stay cured in a few days.

INFLAMMATION of Prostate and Bladder, Gleet, etc., instantly relieved and permanently cured.

VARICOCELE cured forever in five days by our special treatment. No detention from your daily work.

WRITE—(If you can not possibly call at our office) stating in full your condition and receive our opinion and advice by return mail. All business strictly confidential.

SPECIAL NOTE—Under no circumstances will we accept a case we can not cure. Consultation FREE to all. Call or write today.

DR. GASAWAY & CO.,

The Reliable Specialists,

29 1-2 East Berry St. Over Stephens Fur Store.

Office hours—9 a. m. to 9 p. m. Sundays—9 to 12 m.

PURCELL STABLES...

Frank Purcell's New Livery, Sale and Boarding Stables are established at 174 Harrison St. and are prepared to furnish the very best of rigs at reasonable prices; also the very best care given to boarders. Phone 978, also Rich Hotel phone 226.

Our Holiday Stock....

Is complete and awaits your inspection.
We have
Toilet Goods of all kinds, including
Toilet Cases,
Mirrors,
Combs and Brushes,
Ebony, Aluminum and Celluloid Goods,
Choice Perfumery and Atomizers, Soaps, etc.
Also Leather Dressing Cases and Ladies' Purses.
Our goods are in the prevailing mode and every article is selected on its merits.

RANKE & NUSSBAUM,
Pharmacy, 88 Calhoun St.

A. Hatersley & Son,

PLUMBERS,
STEAM AND GAS FITTERS,
48 E. MAIN ST.,
FORT WAYNE, IND

Business - Directory.

UNDERTAKERS.

Klaehn & Melching,

Undertakers and Embalmers,

No. 39 West Main Street.
Both Phones 228. Fort Wayne, Ind.

INSURANCE.

D. C. FISHER,

Insurance, Real Estate and Loans,
No. 24 West Wayne Street,
.....Fort Wayne, Ind.

BANKS.

HAMILTON NATIONAL BANK.
Capital, $200,000. Surplus, $250,000
The Hamilton National Bank will pay interest at the rate of two (2) per cent. per annum on certificates of deposit if left four months.
President—Charles McCulloch.
Cashier—John Mohr, Jr.

White National Bank,
Corner Wayne and Clinton Sts.
CAPITAL, $200,000.
SURPLUS, $75,000.
Safe Deposit Boxexs for rent.

LAWYER.
ABSTRACTER OF TITLES,
INSURANCE.
COLLECTION AND LOAN AGENT.

James E. Graham,
Room 16, Bank Block,
FORT WAYNE, IND.
Stenographer and Notary Public in office. Phone 615 Main.

THE RURODE DRY GOODS CO.

What to Get, Where to Get It.

Just now most minds are bent upon the difficult but pleasing problem of what to get that will gladden the hearts of ther friends at

...Christmas Tide...

We offer the following as an assistance to those considering

HOLIDAY GIFTS.

For Men.

Neckwear, Mufflers, Dress Shirt Shields, Shirts, Pajamas, Night Robes, Hosiery, Silk Suspenders, Umbrellas, Bath Robes, Smoking Jackets, Gloves, Handkerchiefs, Rain Coats, etc.

Leather Goods.

Traveling Bags, Suit Cases, Purses, Pocket Books, Card Cases, Cigar Cases, Shopping Bags, Chatelaine Bags, Collar and Cuff Boxes, Writing Portfolios, etc.

Jewelry.

Neck Chains, Rings, Brooches Bracelets, Buckles, Hat Pins, Necklaces, Cuff Buttons, Sash Pins, Fans, Silver Novelties, etc.

Toilet Articles.

Perfumery, Soaps, Toilet Waters, Combs, Brushes, Mirrors, Comb and Brush Sets, Triplicate Mirrors, Sachets, Soap Boxes, Hat and Cloth Brushes, Tooth Brushes, etc.

STATIONERY,
INK STANDS,
CLOCKS,
VASES,
TABOURETTES,
CUT GLASS,
CHINAWARE,
BRIC-A-BRAC,

LAMPS,
SILVERWARE,
LINENS,
ART GOODS,
SOFA PILLOWS,
PIN CUSHIONS,
PICTURES,
BASKETS.

Dolls, Toys, Games and Books.

Store Open Evenings Until Christmas.

The Rurode Dry Goods Co.

THE ALLEN COUNTY LOAN AND SAVINGS ASSOCIATION. Opposite Postoffice.

PAYS 5 Per Cent. Interest on stock. MAKES MONEY at Low Rates, Is a friend to rich and poor. Assets $600,000

We'll help you to happiness. Buy your Xmas presents of
INDIANA FURNITURE CO.,
12tf Two Big Stores.

NOTICE OF DISSOLUTION.

Notice is hereby given that the firm of Albanus Brothers, composed of the undersigned, is this day, by mutual consent, dissolved, Carl L. Albanus retiring. The business will be conducted by George Albanus, who will collect all demands due the firm.
CARL L. ALBANUS,
13-10t GEORGE ALBANUS,

Gibson Pictures at Keil & Keil, 116 Calhoun street. 16t3

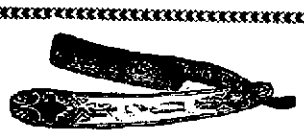

THE BEST CUTTERS IN THE WORLD.

The Largest and ....Finest Line —OF— Pocket Cutlery and Razors in the city is found at our store. We guarantee every knife and razor sold and are sure to please you.

C. C. Schlatter & Co.,

HARDWARE AND CUTLERY DEALERS.

38 and 40 East Columbia Street.

If You Can't Afford....

a Dress Suit, you certainly should afford a Prince Albert. If only one of the two, the choice should be a Prince Albert. A Prince Albert can be worn wherever a Dress Suit is worn, and also where a Dress Suit would be impossible. Coat and Vest of Worsted, Serge lined, for $30.00 and up.

Maultner & Co.

52 CALHOUN ST.

The Evening Sentinel.

TUESDAY, DEC. 17, 1901.

OUR TELEPHONES.

Editorial Rooms..... 650
Business Office..... 178

THE WEATHER.

Chicago, Dec. 17.—Forecast for Indiana—Generally fair and continued cold tonight and Wednesday; brisk northwest winds.

LOCAL LINES.

Rev. Father Dandurand, of Monroeville, is a visitor in the city today.

C. M. Turner and Mrs. A. G. Kemp, of Wenona, Ill., spent Sunday in the city the guests of the Drs. Calvin.

The Fort Wayne Trust company yesterday installed a handsome new burglar-proof money chest in its vaults.

The treasurer of the Visiting Nurse League reports a donation of $50 from the young ladies' society of the First Presbyterian church.

Rev. C. C. Cissel, of Goshen, formerly pastor of the Berry street M. E. church, is visiting Mr. and Mrs. F. G. Parham this week.

FLOUR IS ADVANCING.

South Whitley Flour, $3.60 bbl.
Kansas Flour, $3.75 bbl.
Having bought two carloads each of the above Flour before the advance, we are able to sell at old price.
All Best City Flour, $4.00 bbl.
New York Buckwheat Flour, 10-lb sks., 35c.
New Vermont Maple Syrup, 75c gallon.
Best Michigan Potatoes, 90c bush.
Choice Denver Onions, 30c pk.
Best Country Roll Butter, 18c lb.
Fresh Country Eggs, 28c dozen.
WHITE FRUIT HOUSE.

The Strait Brothers in their singing specialties at the Flower Show tonight.

SWEETMEATS FOR CHRISTMAS TRADE.

5-lb box Assorted Bon-Bons, 95c box.
Old-fashioned Stick Candy, 20c lb.
Chocolate Chips, crispy, 30c lb.
Extra Fine Chocolate drops, 15c lb.
Stuffed Dates, 30c 1-lb box.
Fox's Famous Peanut Wafers, 12c lb.
Fruit House Special Mixed, 15c box.
Christmas Sugar Toys and Fruits, 18c lb.
Santa Claus Special, 8c lb.
Old-fashioned Cough Drops, 12c lb.
The Famous "Zenith" Chocolate Creams, until Christmas, 30c lb.
Zenith Bon-Bons, 25c lb.
Big assortment of Fresh Candies just received.
WHITE FRUIT HOUSE.

The largest line of Graphophones and Records can be found at the MEYER CYCLE CO., 39 and 41 West Berry St. Open evenings until Christmas. 17&21

FORT WAYNE'S HEADQUARTERS FOR CHRISTMAS GOODS.

Thousands of ideal Christmas presents, all at money-saving prices.
Leather Goods, Sterling Silver Novelties, Toilet Sets, Manicure pieces.
Inexpensive Jewelry and Watches.
Special assortment of Mufflers, Handkerchiefs, Gloves, Underwear, Neckwear, Hosiery and Suspenders.
An endless variety of Toys, Dolls, Games, Desks and Blackboards, Drums, Mechanical and Iron Toys.
Tree Candles, Box and Holders, 9c dozen.
All the latest Tree Ornaments up from 1c each.
Will be open each evening until Christmas.
WHITE FRUIT HOUSE.

THE NEW KEYSTONE.

Granulated Sugar, 5c lb.
Coffee A Sugar, 5c lb.
Coffee C Sugar, 4½c lb.
Our Own Roasted Coffee, 17c lb.
Try Arna Coffee in Packages, 12½c
Best Michigan Potatoes, 90c bu.
Jersey Sweet Potatoes, 35c pk.
Fancy Cape Cod Cranberries, 9c qt.
Standard Oysters, 23c can.
Select Oysters, 28c can.
Fancy Naval Oranges, 40c doz.
New Prunes, 5, 8 and 10c lb.
New Dried Peaches, 10 and 12½c lb
New Nuts of all kinds, 12½c qt.
Keystone Breakfast Wheat, 12c package.
We give Uncle Sam and Green Trading Stamps at
THE NEW KEYSTONE,
238 & 240 CALHOUN ST.

CHRISTMAS PRESENTS.

A large and handsome selection of Gas Portables and Decorated Dome Shades.
A. HATTERSLEY & SONS,
46 and 48 E. Main St. 17-6t

CANDY FOR XMAS

Mixed Candy, 5c lb.
Gum Drops, 5c lb.
Broken Taffy, 10c lb.
Stick Candy, 8c lb.
Chocolate Drops, 15c lb.
Chocolate Covered Caramels, 20c lb
Jelly Beans, 12c lb.
Cinnamon Imperials, 12c lb.
Cream Mint Lozenges, 15c lb.
Cream Wintergreen Lozenges, 15c lb.
Peanut Squares, 15c lb.
Caramels, 15c lb.
Royal Gum Drops, 12c lb.
Cocoanut Bon-Bons, 15c lb.
Hard Boiled Mix, 10c lb.
THE NEW KEYSTONE,
238 and 240 Calhoun St.

Rings that will always wear and look well. Dallas F. Green, Arcade Jeweler.

OLIVES, CATSUP, PLUM PUDDING.

Fancy Stuffed Olives, 10c and 20c bottle.
Fancy Queen Olives, English pts., 25c.
Mammoth stock Selected Queen Olives.
Large Queen Olives, bulk, 35c qt.
Snyder's or Monarch Catsup, pts., 23c.
Gal. jugs Best Catsup, 75c.
Richardson & R. Plum Pudding, 23c.
R. and R. Plum Pudding, 2lb cans, 45c.
Monarch Plum Pudding, 25c.
Durkee's Salad Dressing, 25c bottle
Batavia or Royal Salad Dressing, 20c bottle.
GREATEST GROCERY CO.
Home Phones 315-366; Bell 378.

We have just received 150 dozen beautiful neckties for our holiday trade. No such line has ever been shown in this city. Puffs for standing collars, the new puff for the high lay-down collar, tecks, imperials and bows.
REUBEN S. PATTERSON.

HOLIDAY EXCURSIONS

On Dec. 24th and 25th, also Dec. 31st, 1901, and Jan. 1st, 1902, the Nickel Plate road will sell round trip tickets to all points East and West at reduced rates. Return limit on these tickets Jan. 2nd, 1902. Further particulars from any ticket agent or C. A. Asterlin, T. P. A., Fort Wayne, Ind., or R. J. Hamilton, Agent, Fort Wayne, Ind.
17-19-21-24-26-28w18-25.

You can get along without one of our nobby colored stiff bosom shirts—but what's the use? They're only $1.00.
REUBEN S. PATTERSON.

Waterman's or Werl's Fountain Pens, fully guaranteed, at W. C. Baade's Book Store, 116 Calhoun street. 16-tf

No early breakfast is complete without Mrs. Austin's Famous Buckwheat cakes. But it from your grocer today. 13-6t

BETTER.

Your Christmas Cake and Mince Pies will be just a little better if you buy new Citron, Orange and Lemon Peel, Raisins, Currants, Figs and Boiled Cider of Skelton, 25 West Main street. 16-2t

The People's Store---Open every night till Christmas. 16-2t

Forfeited pledge 19,716 is a Marquise Ring of 24 fine, white, brilliant Diamonds and 7 Emeralds. $93 to first taker.
THE EMPORIUM,
19 East Main St.

Patterson is showing some values in children's garments that make his competitors forget they are in business.

Fort Wayne Trust Co.

CAPITAL, $200,000.00.

CORNER COURT AND MAIN STS.

Pays 3 per cent. interest on certificate and book deposits of $1.00 and upwards.

Loans made on farm and city real estate at a low rate of interest, and on easy payments.

OFFICERS:

Henry C. Paul, President.
Samuel M. Foster, Vice President.
Andrew Hoffman, 2d Vice President.
Charles A. Wilding, Secretary.
William Paul, Ass't Secretary.

DIRECTORS:

Samuel M. Foster, Andrew E. Hoffman, Charles S. Bash, John C. Peters, George W. Pixley, William J. Vesey, William E. Mossman, Louis Fox, Henry C. Paul, John B. Renz, Charles A. Wilding, David Studebaker,

GOOD ICE

FOR SKATERS.

Lakeside Sporting park opens tonight; the ice is in fine shape and safe for a large crowd. Skate where you can enjoy comfort. Two nice coal and wood fires in a room where you can get warm, with a refreshment stand. Skates sharpened and check room. Signs will be put on street cars when ice is in good condition. Lakeside cars direct to the lake. For skating, 10c. In summer season, bathing resort. New improvements for summer season, 1902.
A. A. PHILLIPS, Prop.

CARD OF THANKS.

I desire in this manner to thank our neighbors and friends, and especially the Typographical Union and the Olive Club, for their kind assistance during the sickness and death of my husband.
MRS. LAURA KAYSER.

A harvest of Furniture fancies.
INDIANA FURNITURE CO.,
166 Calhoun St.
12tf 21 & 23 E. Main St.

Warm gloves at Patterson's.

A valuable Christmas Present for your child would be a Savings Bank and Deposit Book of the Fort Wayne Trust Co., corner Main and Court Sts. Interest paid on deposits.
14-16-18-20-21-23-24

$850.00

Will buy a good new 5-room house, lot 32x150, on Wheeler street; $150 cash, balance at $7.00 a month. Will pay 10 per cent on your investment.
H. T. STAPLEFORD,
12-7-tf 226 W. Creighton Ave.

Sterling silver table ware, 925-1000 fine, at Dallas F. Green's, Arcade Jeweler.

We Frame Pictures.
KEIL & KEIL,
12tf 116 Calhoun St.

The annual congregational meeting of the Grace Reformed Church will be held at the Church on January 1st, at 10 o'clock, for the election of Church Officers and a Board of Trustees.
L. W. HILLS, Secretary.

For a few days only $1.00 and $1.25 books at 25c. See list in another column. 5-tf

Gibson Pictures at Keil & Keil, 116 Calhoun street. 16t3

The largest line of Graphophones and Records can be found at the MEYER CYCLE CO., 39 and 41 West Berry St. Open evenings until Christmas. 17&21

Every piece of jewelry we sell has our unqualified guarantee. Dallas F. Green, Arcade Jeweler.

FOR THE LADIES.

Just received, new styles and patterns in ladies' cloths. Prices the lowest. Fit guaranteed. G. Schmidt, merchant tailor, 57 E. Berry street. 27-tf

The National and American Express Co.s' office will be open evenings until after Christmas. (24 East Main street.)
L. P. HURLBURD, Agent.
17-19

Games and Books, suitable for old and young, at W. C. Baade's Book Store, 116 Calhoun street. 16-tf

We Frame Pictures.
KEIL & KEIL,
12tf 116 Calhoun St.

Dancing at the Flower Show will commence promptly at 10 o'clock.

MONEY TO LOAN

On Real Estate or Personal Security. C. F. Pfeiffer, Rooms 6-7, Bass Block. 2tf

COMBS.

Of all descriptions. Real and imitation shell. Prices from 10c to $7.50 at RODENBECK'S, 124 Calhoun St. Lau Block. 10-16tf

Bigger, Brighter and Better Bargains at
INDIANA FURNITURE CO.,
for Xmas.
12tf Two Big Stores.

More rings and more beautiful than ever at Dallas F. Green's, Arcade Jeweler.

Skating at Lakeside tonight.

Funny, Isn't It?

HOW A MAN WILL HUNT ALL DAY

for a money loaner whom he has heard will loan money for 8 per cent, when the best he has had offered him was 6 per cent? This is only a saving of 2 per cent, yet the same man will still persist in paying a credit grocer from 20 to 25 per cent more for the goods used by the family rather than walk to the cash grocer, where he could save ten times 2 per cent on almost anything used on the table. Here are a few prices we quote you in support of our statement that it pays to trade for cash.

3 lb. can tomatoes, 10c.
2 lb. can corn, 7c.
6 lbs. prunes, 25c.
3 lbs. large prunes, 25c.
Fancy apricots, 10c.
Wayne square crackers, 6c.
Quaker oats, 10c.
2 packages Grape-Nuts, 25c.
1 lb. box corn starch, 6c.
I. X. L. starch, 8c.
Arbuckle's XXXX, 11c.
Bursley's High Grade, 14c.
Our Leader, 10c.
2 pkgs. Postum Cereal, 25c.

We are selling Flour and Sugar at the same old prices though expecting a raise in both before many days, so now is the time to buy.

Our city flour, ¼ sack, 94c.
Washburn Crosby, ¼ sack, $1.10.
Granulated Sugar, 1b., 5c or 21 lbs., $1.00.

Wiegman's Cash Store,

199 LAFAYETTE ST. HOME PHONE 582. BELL 491 GREEN.

At This Season

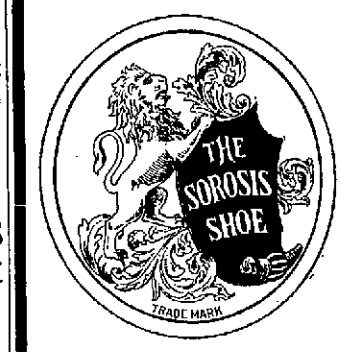

When your shopping necessitates much tramping from store to store, you should be particular that your Shoes are damp proof as well as comfortable, two very essential features that have made

SOROSIS

"The Perfected American Shoe for Women," The Best Ready-to-Wear Shoe Obtainable.

NEWEST STYLES
EVERY LEATHER
FOR EVERY OCCASION

$3.50

Exclusive Agents for Northern Indiana.

Hoosier Shoe Store.

O. B. FITCH, Prop. 30 Calhoun St.

A Useful Christmas Shopping List.
A PIANOLA, the only Genuine Piano Player
A Stella Music Box, the sweetest toned box made.

Packard

PIANO.

A Piano that is making Fort Wayne famous throughout the civilized musical world.

An EDISON PHONOGRAPH, the leading Talking Machine. All the above can be seen only at the

Packard Music House,

Sole Agents for the Pianola, 120 Calhoun St.

U. S. Stamps

New goods of every description are arriving daily. Lamps, Eight-day Clocks, Curtains, Pedestals, Jardinieres, Mirrors, Sconces, Vases, Pictures, etc. Come and see the finest goods ever offered.

Money to Loan.
—AT—
FIVE PER CENT.
ON FARM AND CITY PROPERTY.
C. B. FITCH.
65 CLINTON ST.

Holland Herring, Roll Mops, Bismarck Herring, Russian Sardines, Caviar, Kieler Sprotten, Hamburg Eels, Sap Sago Cheese, Imported Swiss Cheese, Dill Pickles, Pfeffernusse, Capres, Mustard, Braunschweiger Liver Sausage.
Frankfurter every Thursday.
Rappeo Snuff.
AT STRODEL & SON,
NO. 16 HARRISON STREET.

"If it's a good thing SLAVLY'S have it."

Keen Prices on Sharp Goods.

Table Knives, Carver Sets and Pocket Knives are always in season and make an excellent Xmas or New Year's gift. We have possibly a larger and better stock than usual just now, however, and at somewhat lower prices than common.

While we don't advertise our goods to be the lowest priced on the market, we do guarantee the quality and durability and invite inspection and comparison as to prices.

BOTH PHONES 149. SLAVLY'S UP-TO-DATE HARDWARE STORE 19 AND 21 W. MAIN ST.